outside front cover

44. Manuscript. SACRED AND SECULAR MUSIC. Manuscript book of 32 leaves, oblong 4to, leather-backed boards. Loose in binding. First leaf missing, two pieces cut out. America, early 19th century. $95.00

A manuscript book in which the psalms and hymn tunes are mixed with marches, minuets, and songs, among them Bonny Boat, Fairy Dance, The Musical Society, Nobody Coming to Marry Me, What Would a Lassie Do Without an Auld Man; and others. The pieces are sketchily written, in different hands. Old owner's name in the end: A. Churchal, Onondaga. No date.

IRVING LOWENS

outside front cover (dup.)

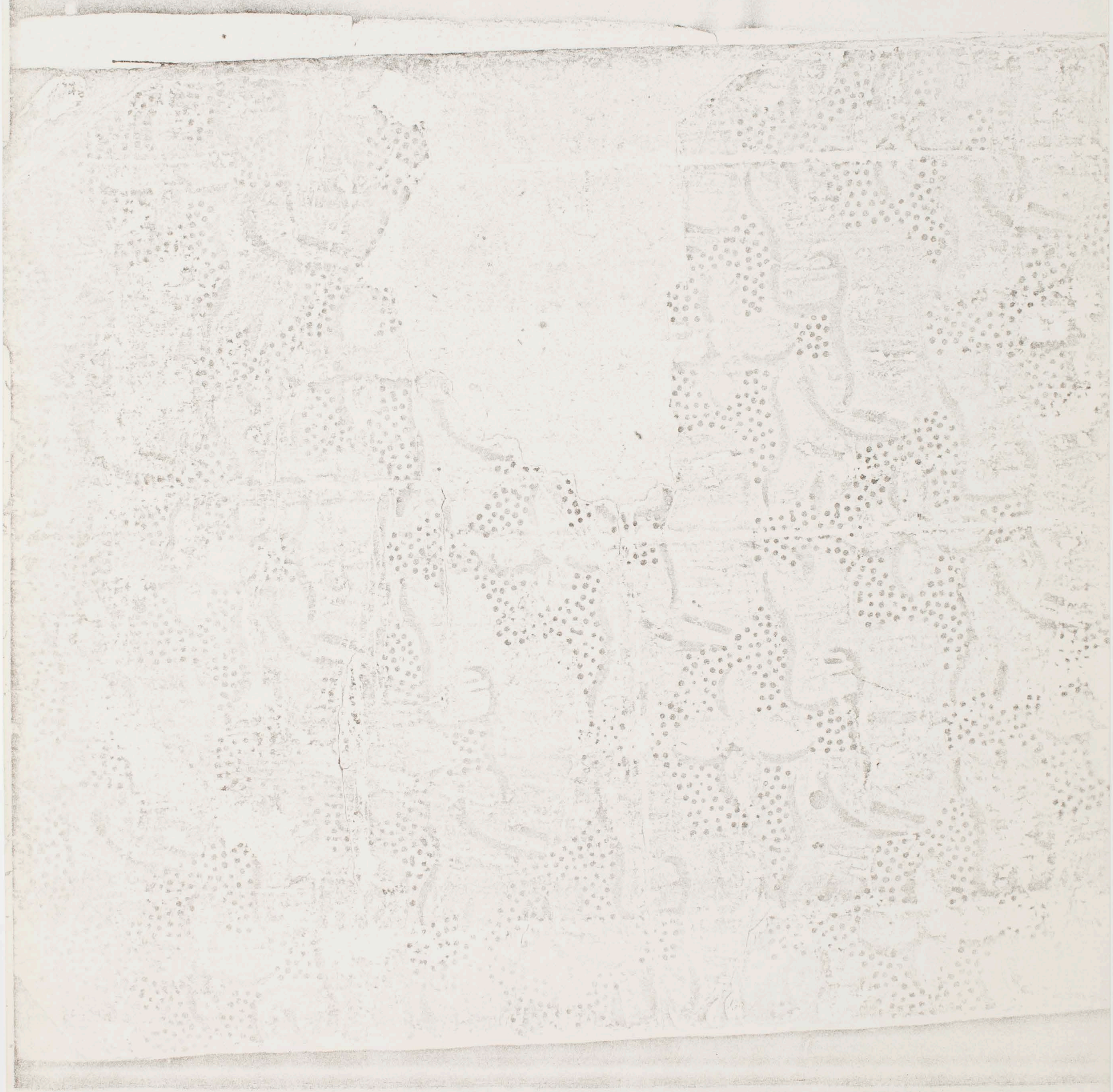

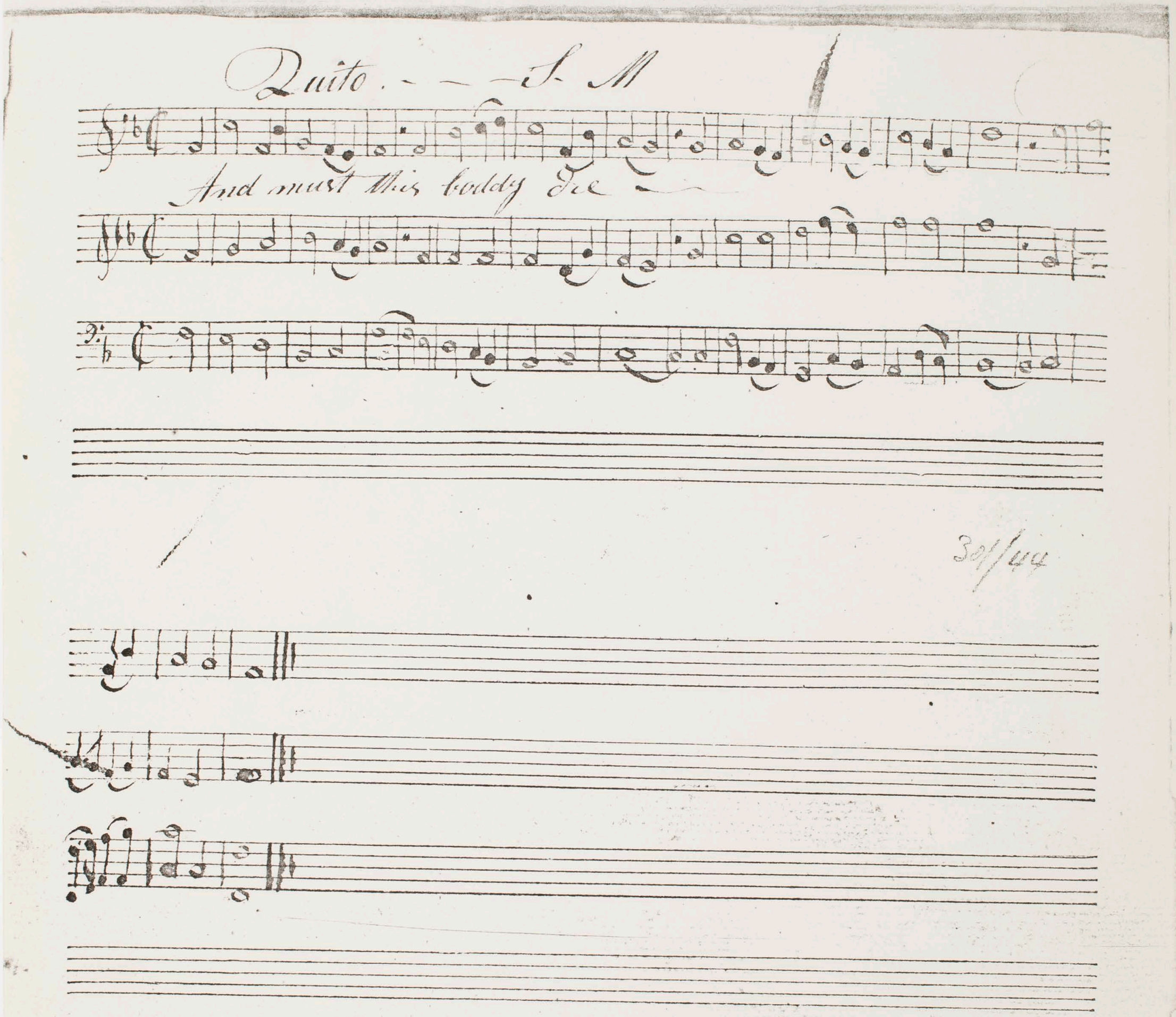

44. Manuscript. SACRED AND SECULAR MUSIC. Manuscript book of 32 leaves, oblong 4to, leather-backed boards. Loose in binding. First leaf missing, two pieces cut out. America, early 19th century. $95.00

A manuscript book in which the psalms and hymn tunes are mixed with marches, minuets, and songs, among them Bonny Boat, Fairy Dance, The Musical Society, Nobody Coming to Marry Me, What Would a Lassie Do Without an Auld Man; and others. The pieces are sketchily written, in different hands. Old owner's name in the end: A. Churchal, Onondaga. No date.

Tenor. Dunbar Wynna 25th S. M.

2nd Treble Shall wisdom cry aloud

1st Treble And not her voice be heard

The voice of Gods eternal word Deserves it no regard.

Martins Lane - L - M

air 1st Treble

2nd Treble

Jehovah reigns his throne is high His robes is bright & majestic

His glory shines with beams so bright No mortal eye can bear the sight

Magesty M. Ps. 18th

The Lord decended from above & bow'd the Heavens most high

Portugal. L. M.

How pleasant how, divinely fair. O Lord of hosts, thy dwellings (are)

With long desires my spirit faints To meet the assemblies of thy saints

Adeste Fideles. or Portuguese Hymn.

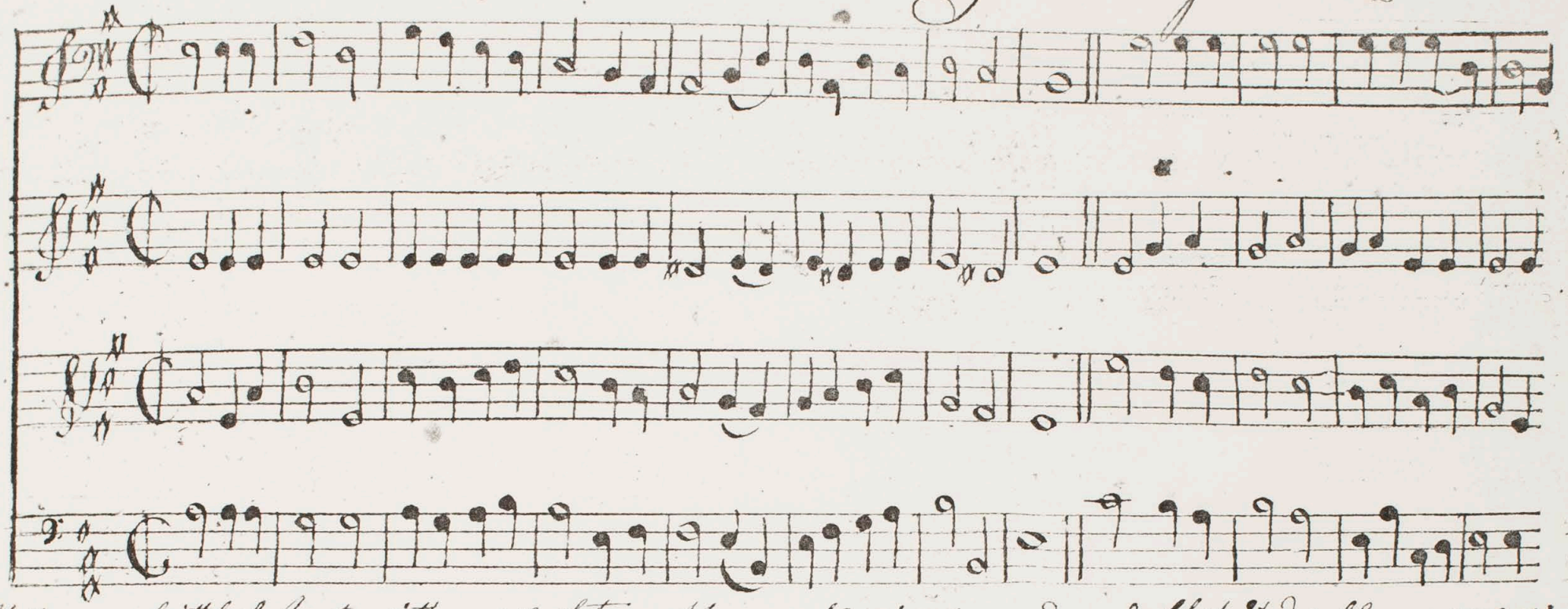

1st Hither ye faithful haste with songs of triumph
To Bethlem go the Lord of life to meet
To you this day is born a prince a Saviour
O come & let us worship at his feet

2d Oh Jesus for such wondrous condescension
Our praise and reverence are an offring meet
Now is the word made flesh & dwells among us
Oh come & let us worship at his feet

3rd Shout his almighty name ye choirs of angels
Let the celestial courts his name repeate
Unto our God be Glory in the highest
O Come & let us worship at his feet

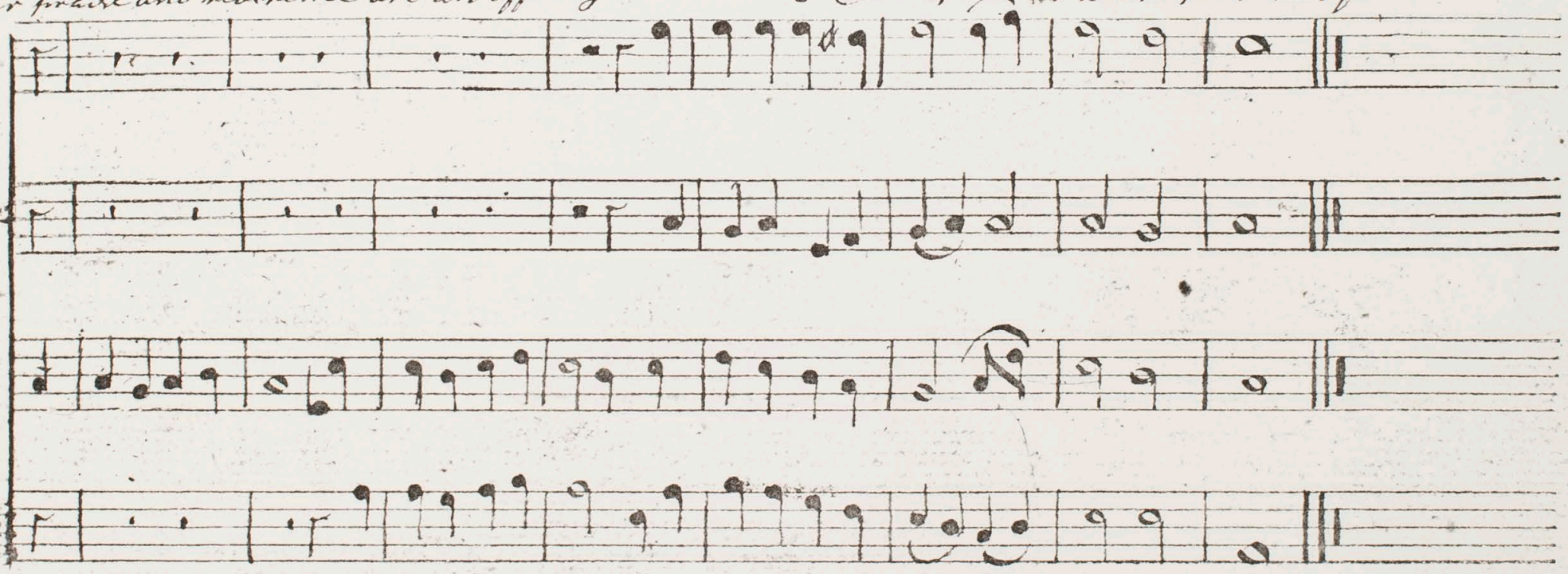

Bangor. C. M.

Returne o God of love return

Wantage. C. M.

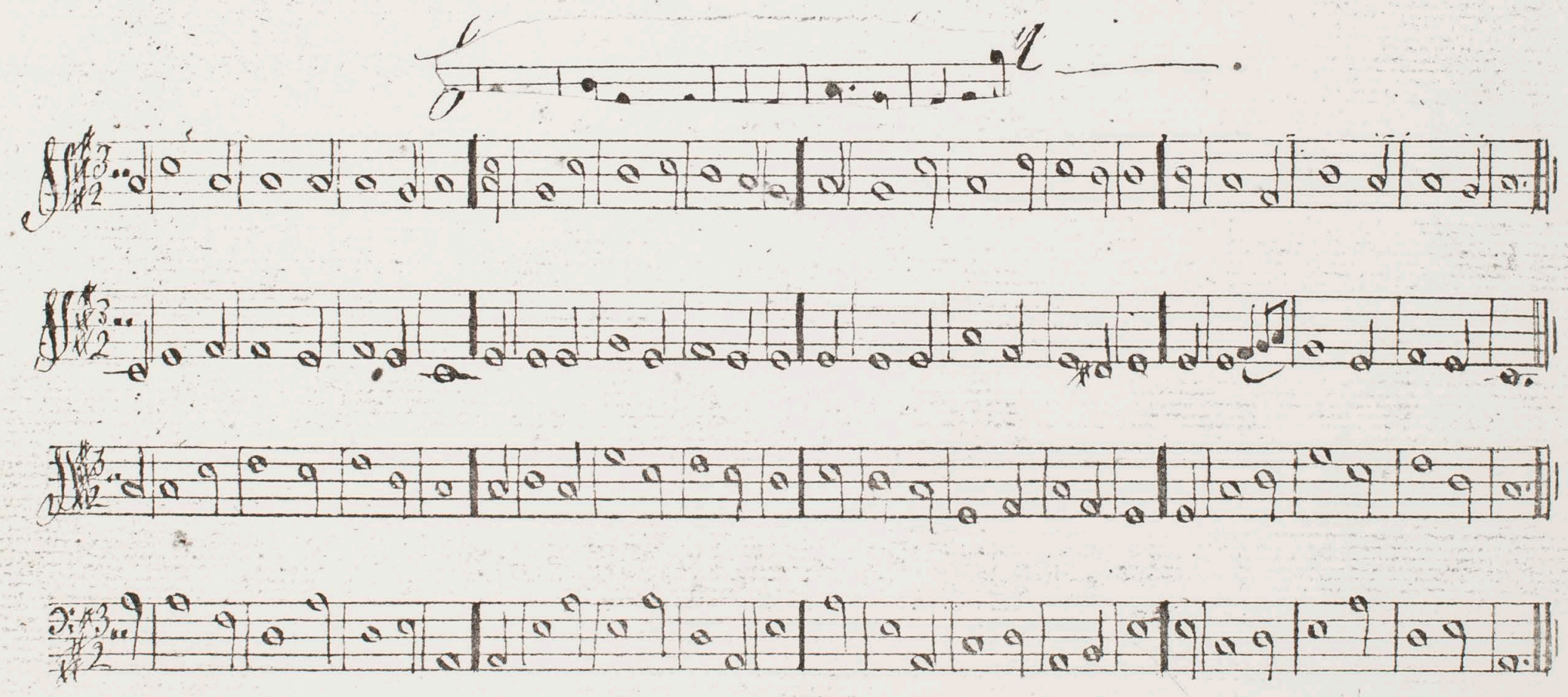

Till moons Till moons — the islands

Till moons Till moons — Behold

Behold

Till moons —

— lands Behold the islands

the islands

Shrewsbury.

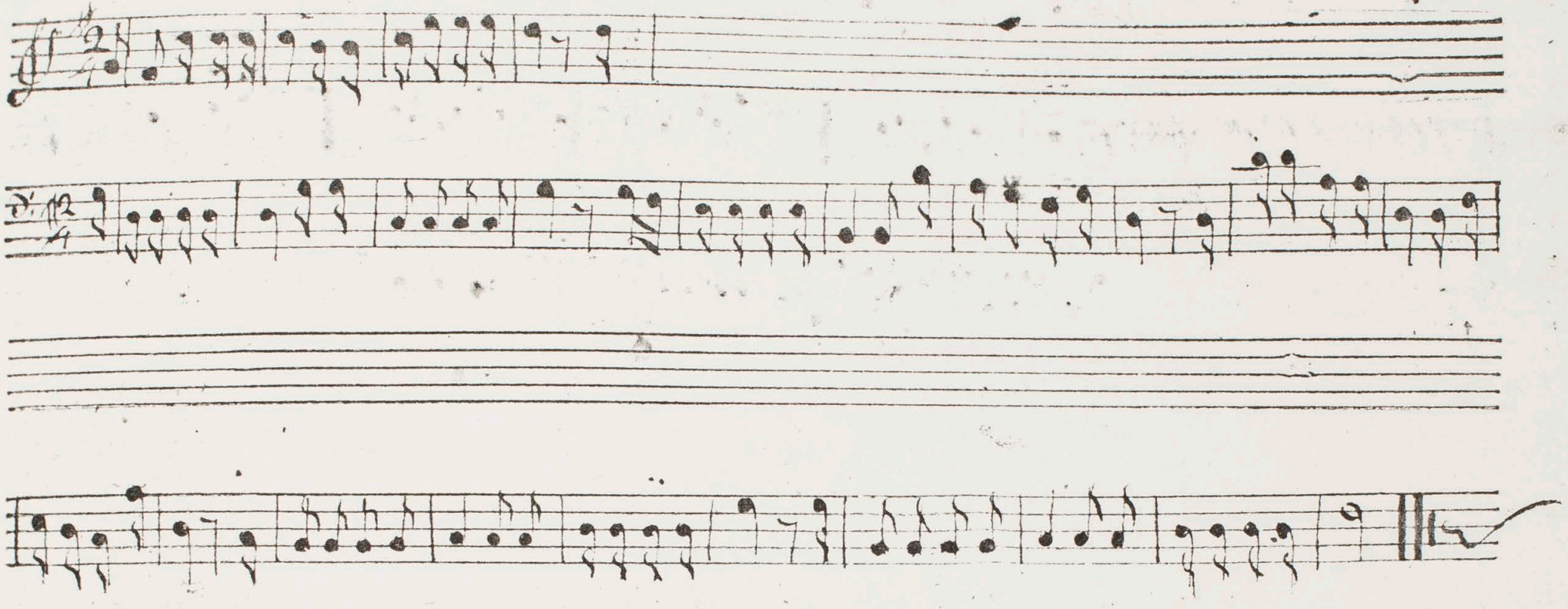

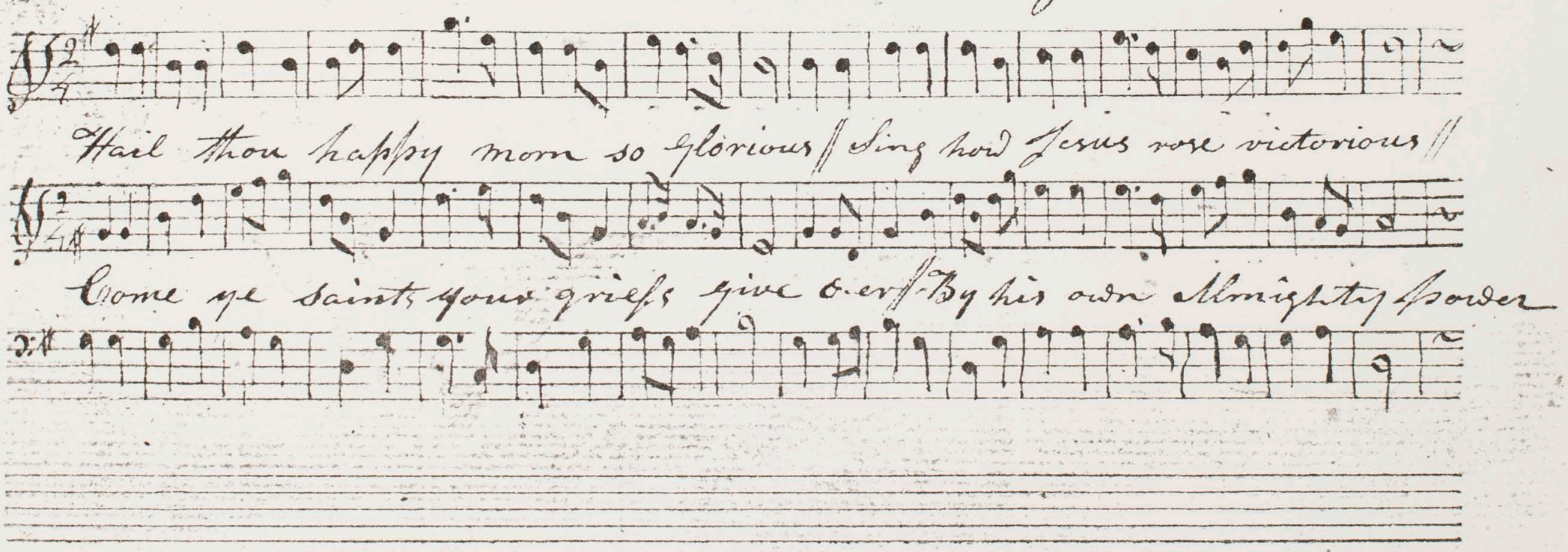
ion
Bring meet
Let the celestial co-
Unto our God be Glor
O Come & let us go
Hail thou happy morn so glorious // Sing how Jesus rose victorious //
Come ye saints your griefs give over // By his own Almighty power

[5]r + [6]r (see below)

[6]r

Talis Evening Hymn L M

[5]r

Old 100

Ye Nations round the earth rejoice - before the Lord

Dismission

Lord dismiss us with thy blessing Hal

Lord: ~~[illegible]~~ District of Columbia

Hallelujah :||: :||:

To the glorious son of God

[4] v + [5] v (see below)

[4] v

Shrewsbury.

[5] v

New Cambridge C M

What shall I render to my God. &c

North Hampton

Grace tis a charming sound

Heaven with the echo

And all the earth shall hear

Antigua L M

Great God attend while Zion sings

L 100

Ye nations round the earth rejoice

St. Marys C M

Let this vain world

engage no more

Tallis Evening Hymn L M

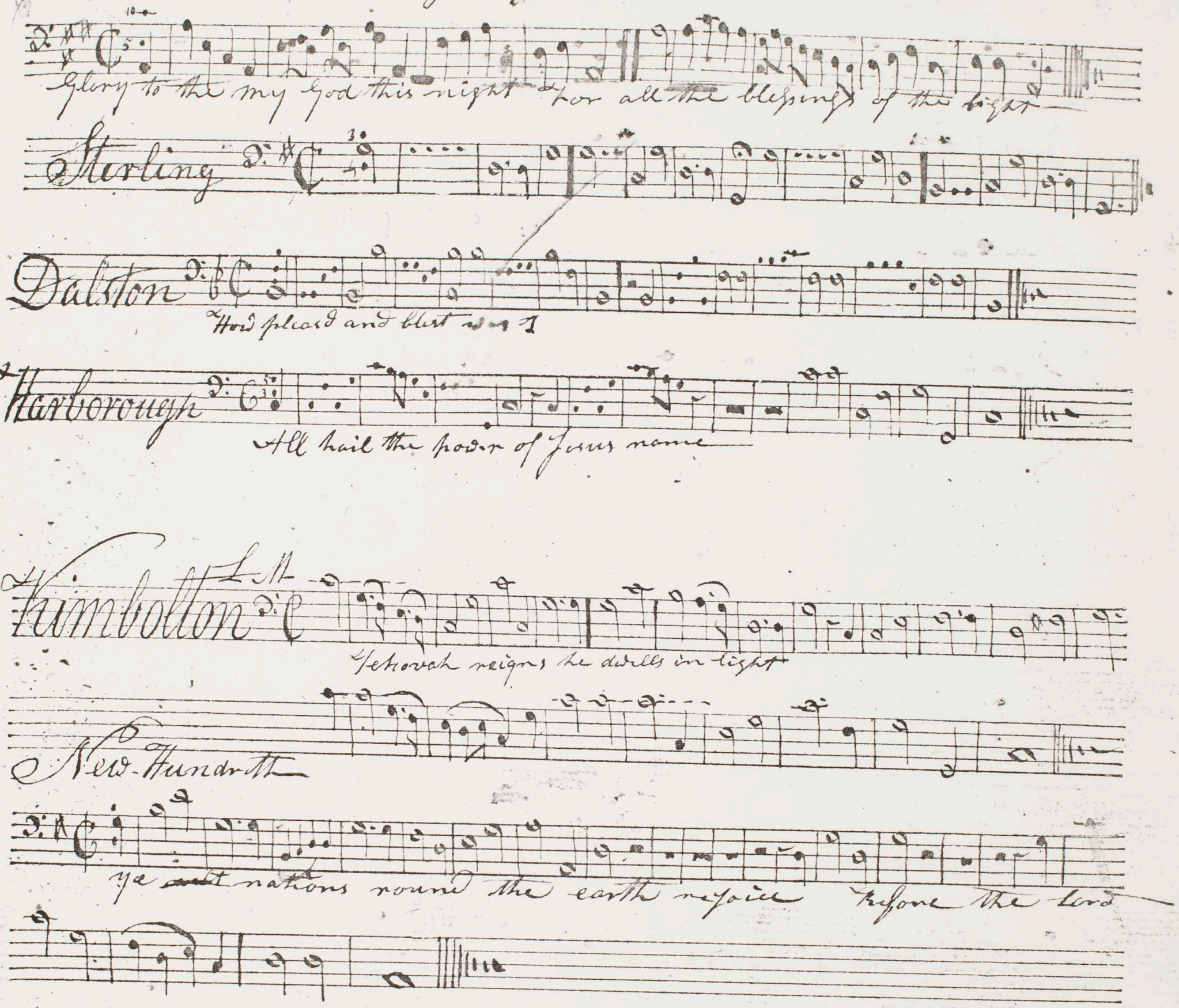

Border of Prayer

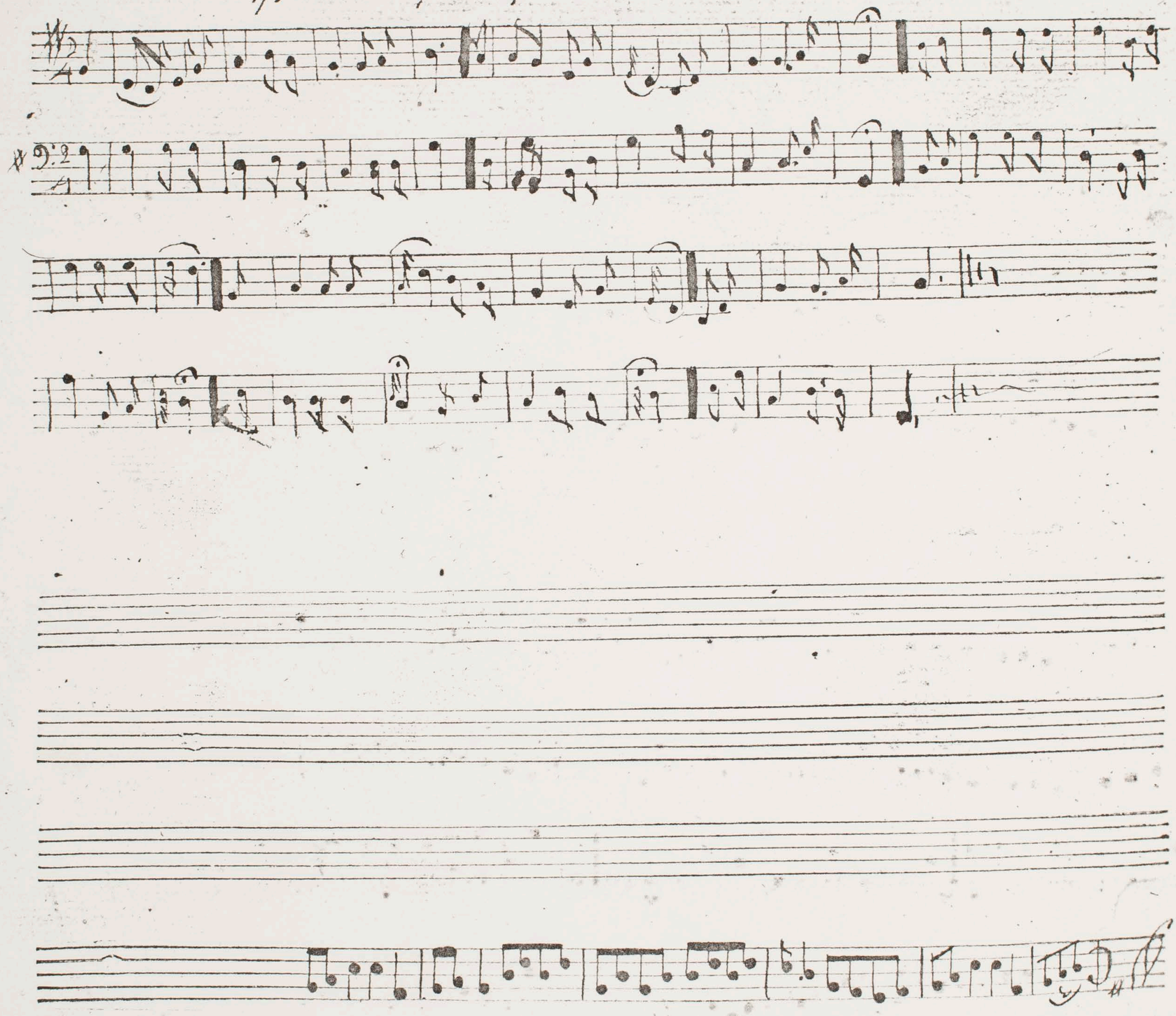

Smiths Minuet

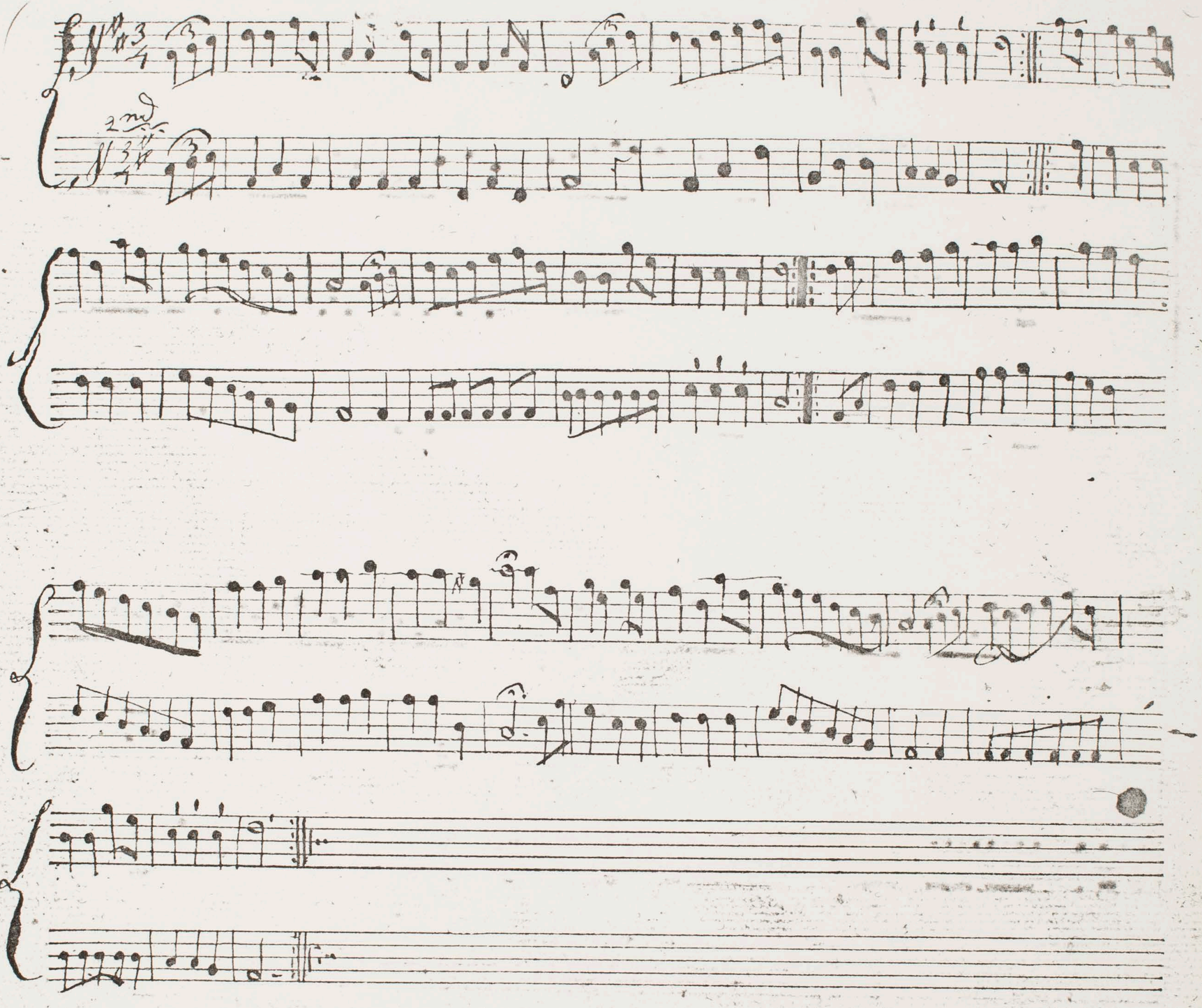

Grand March

Giuseppe Ramis

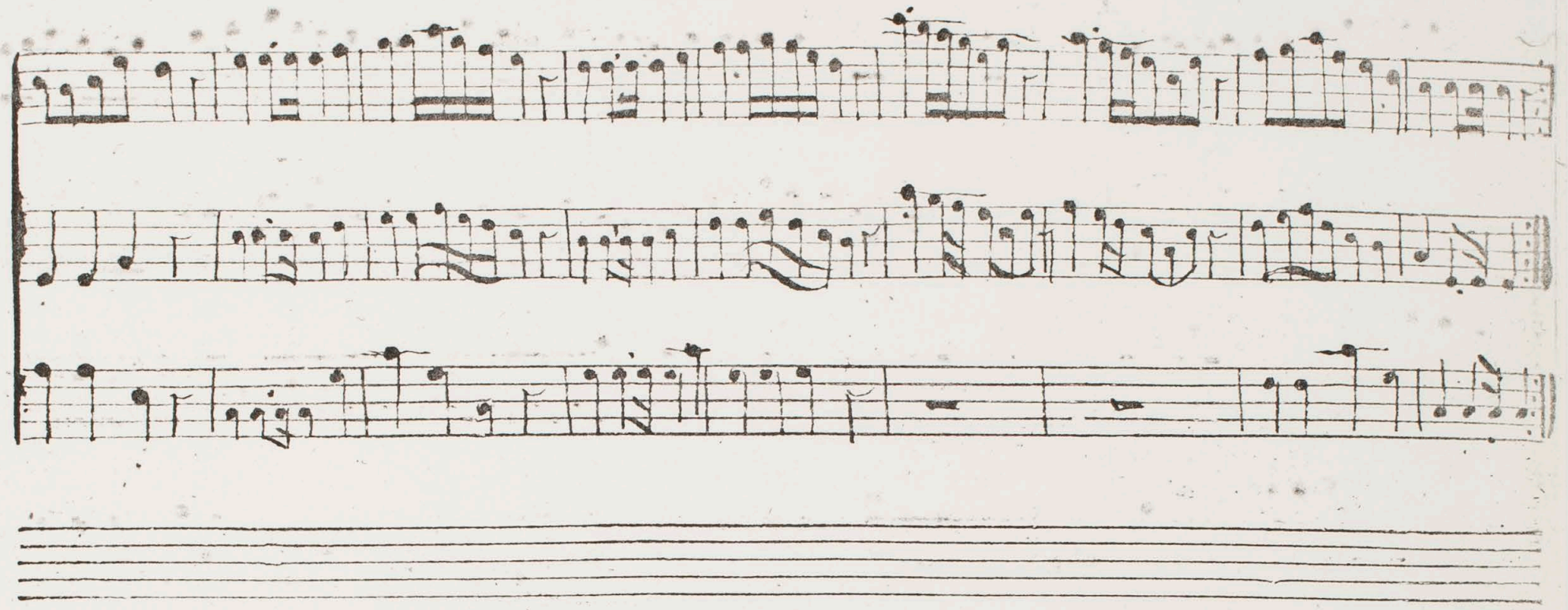

Duke of Yorks Troop

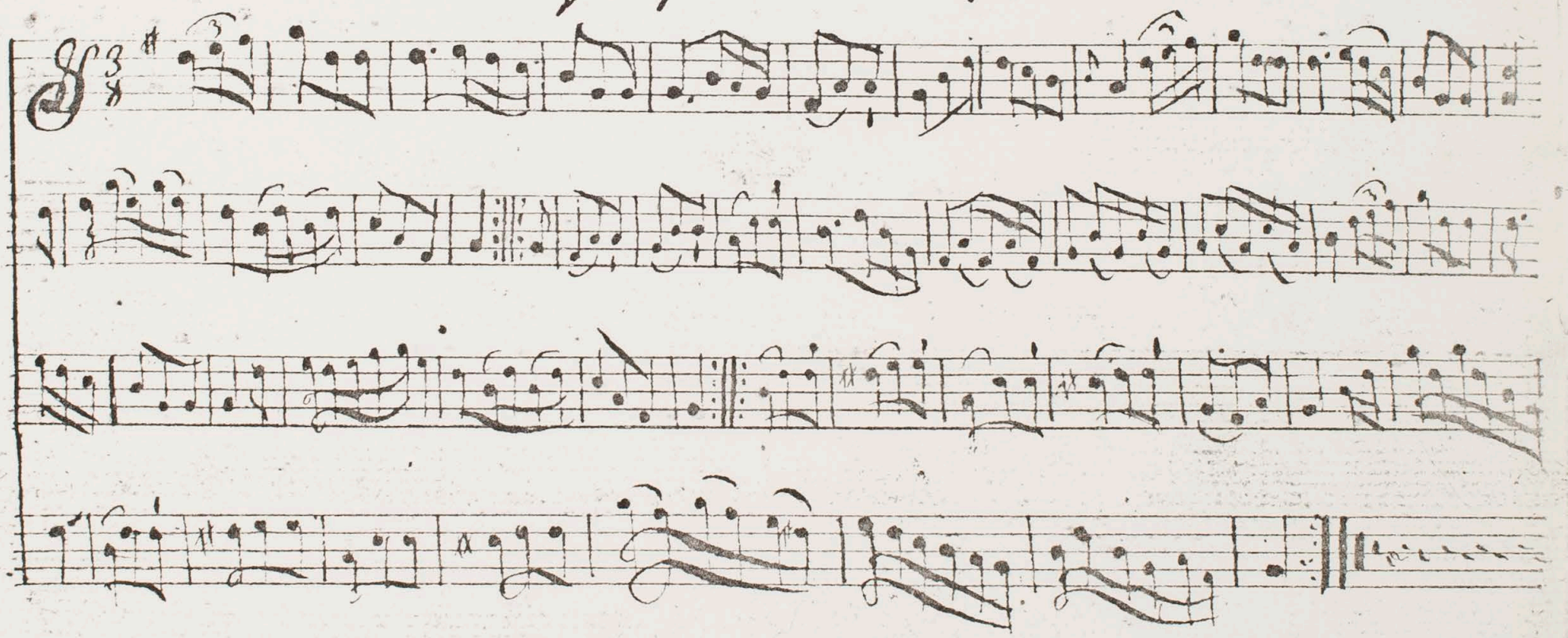

Jove in his Chair

D. A

1st

2nd

Bass

1st

2nd

Bass

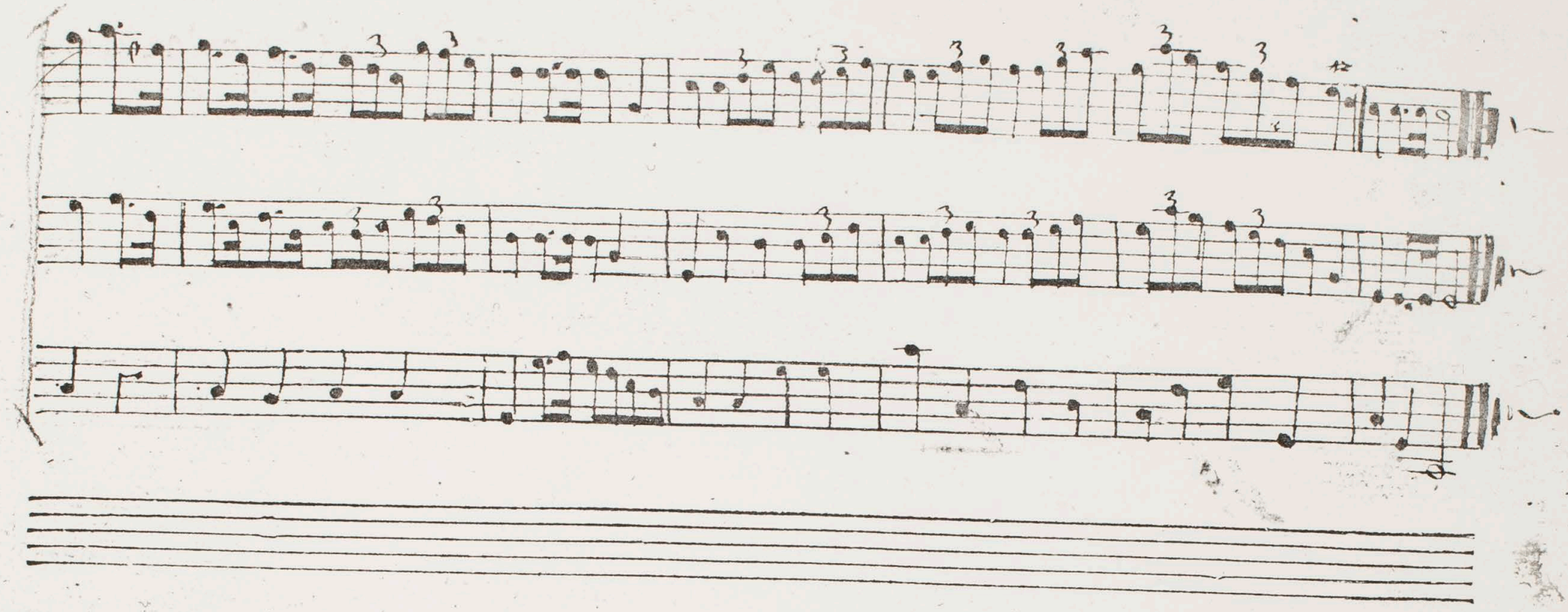

Universal Praise Hymn 6th Kachatten Selec —

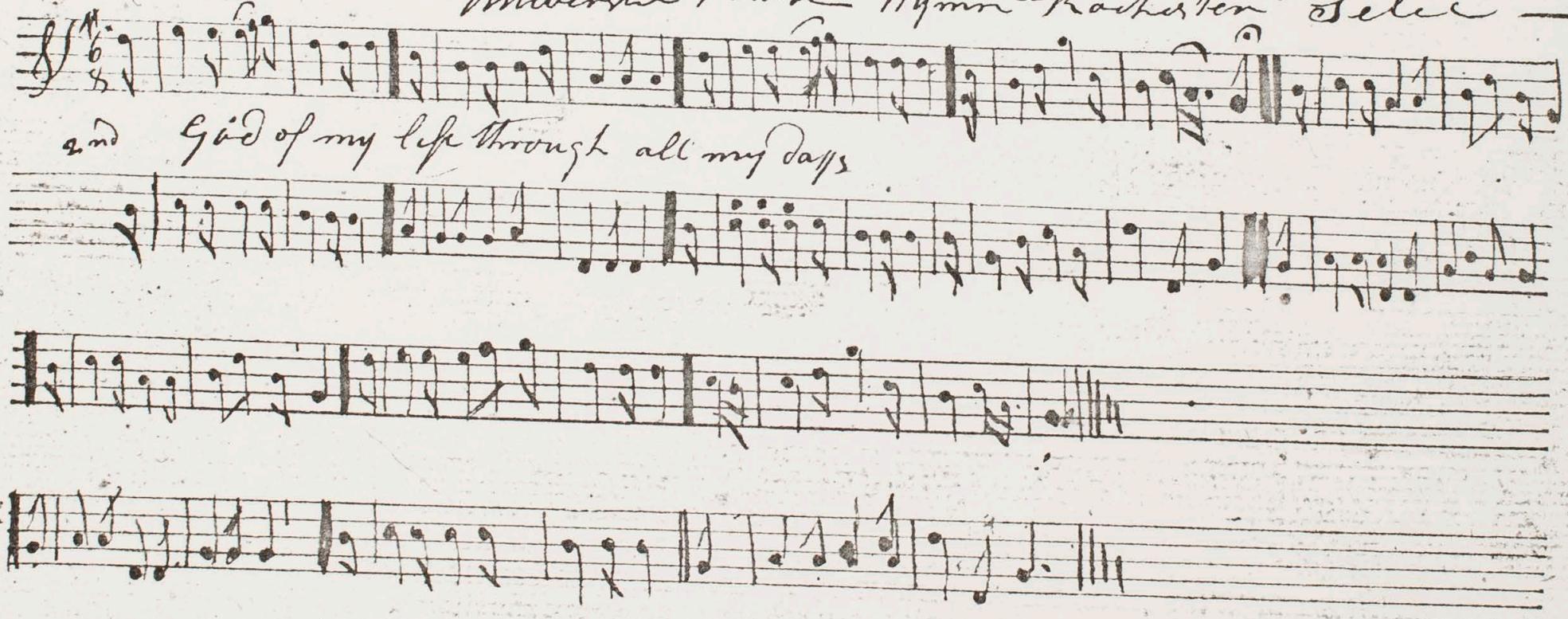

King of Prussia's March

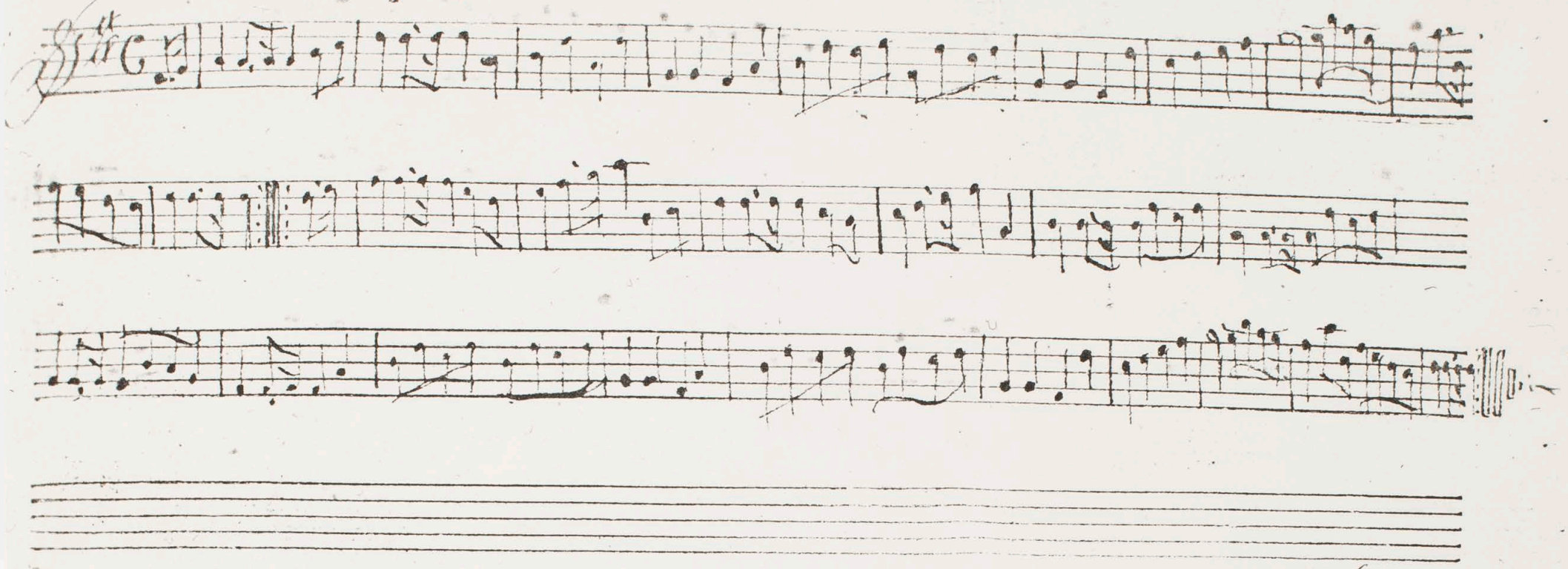

Sinner come and see.

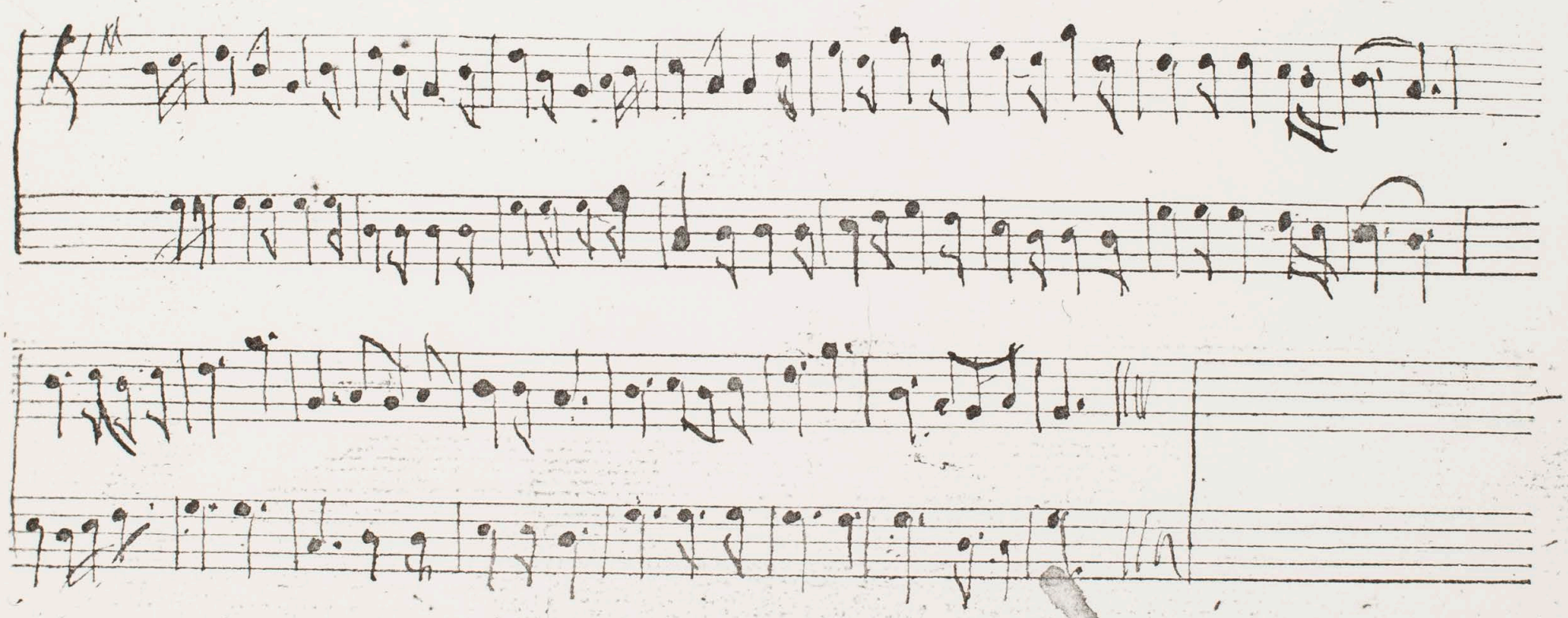

Grand March in Semiramis

Swiss Guards March

Bonny Boat.

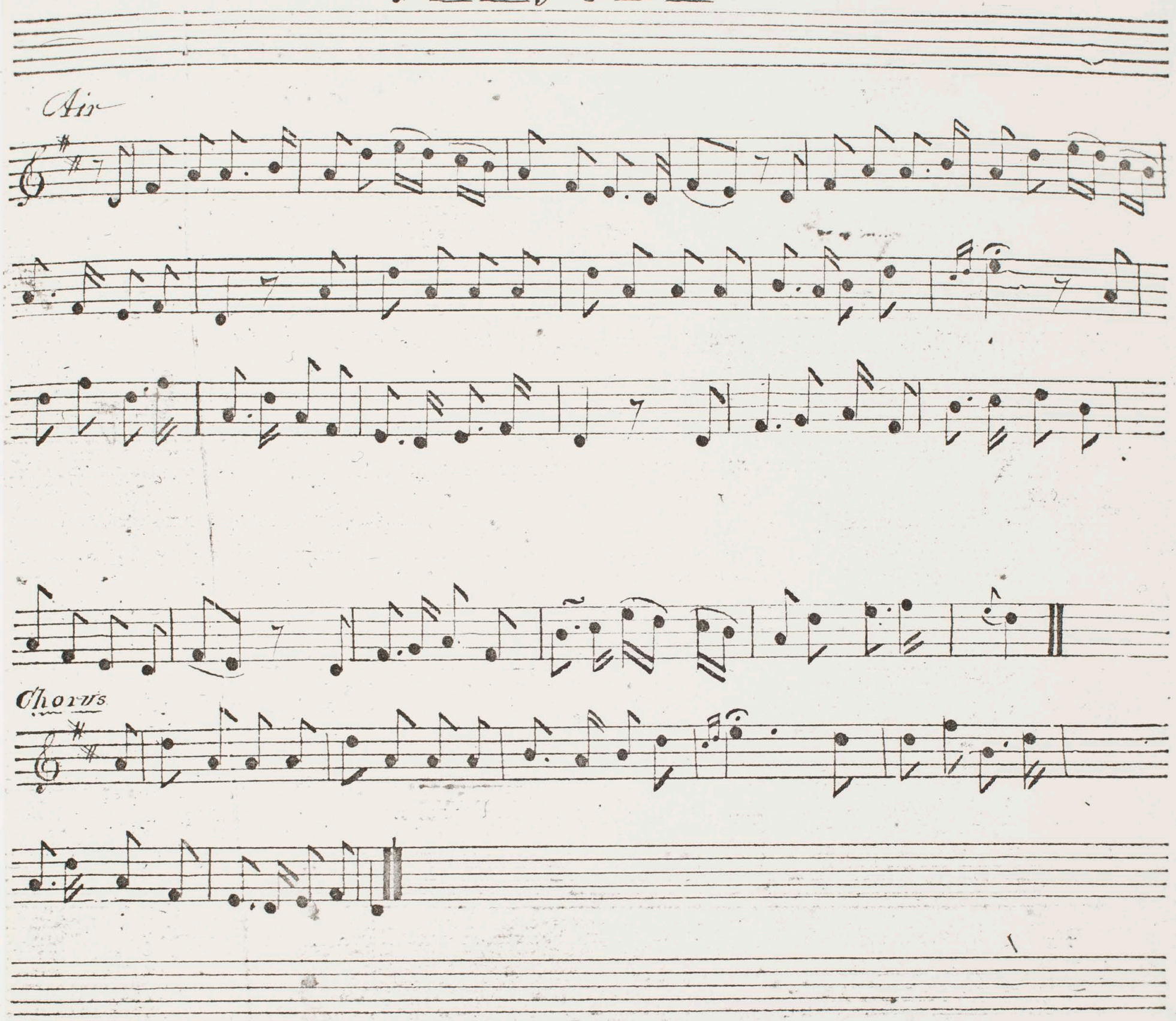

Forty-six Ps 146

I'll praise my maker — &c

Millenium. Ps. 72. Dr. Watts

where end the sun

his kingdom stretch

Jesus shall reign

does his successive journies run

his kingdom

till moons shall wax

his kingdom

from shore to shore

and wane no more

his kingdom

his kingdom

his kingdom

till moons till moons the islands

till moons till moons Behold

Behold

till moons

lands Behold the islands

the islands

and Egypt her Best tribute brings from North to south the princes meet ~~and~~ to pay their

tr.

there persuadeth there persuadeth

tr.

homage at his feet to pay their &c ——

there persuadeth

Glorious to behold Glorious to behold :|| there India :|| Shines Shines in Eastern

Glorious to behold :||

Glorious Glorious — Glorious to behold

Shines India shines

Bass Solo

gold

There India shines in Eastern gold

barbarous nations at his word

Shines in Eastern gold) And barbarous nations at his word it submit & bow — & over there Lord

[13]v (p. opposite this one not photocopied)

& praises

For him shall endless prayer be made (and —

For him

and —

& barbarous nations

submit & bow & own their Lord

and —

throng to Crown his head

praises

& praises throng to Crown his head

praises

praises

[14]v

1st treble **Duet**

with every morning sacrifice

his name like sweet perfume shall rise

with every morning sacrifice

2nd treble

people and realms of every tongue

dwell on his name with sweetest song

Blessings abound where-ever the reigns

And infant voices shall proclaime

there early blessings on his name

the prisoner leaps to loose his Chains

the prisoner ——— ———

the weary find Eternal rest

& all the sons of want are Blest

Tr Tr Tr

Angels descend with songs again Amen Angels descend

Tr Tr Tr

And Earth repeate the Loud Amen

And

Amen

Amen And

Amen

Earth Amen Amen

Amen

Earth Amen Amen

Crucifixion —

Behold the Saviour of mankind. Nail'd to the shameful tree. To bleed and die for the — Mark

How vast the love that him inclind, how the

Mark how the groans. Mark

How the groans While nature shakes & earth's strong pillars bend rends — this done

the temples veil in sunder breaks the solid marble

groans Mark how the groans

How the groans

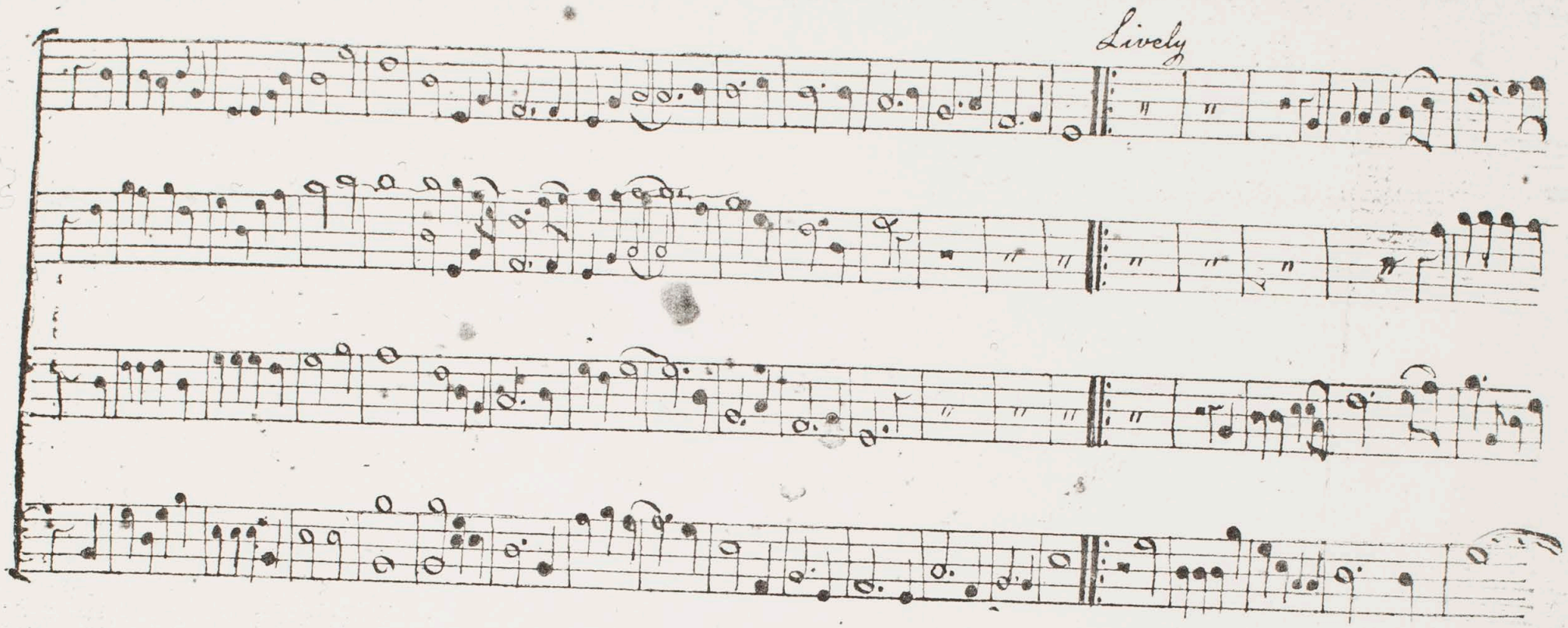
Lively

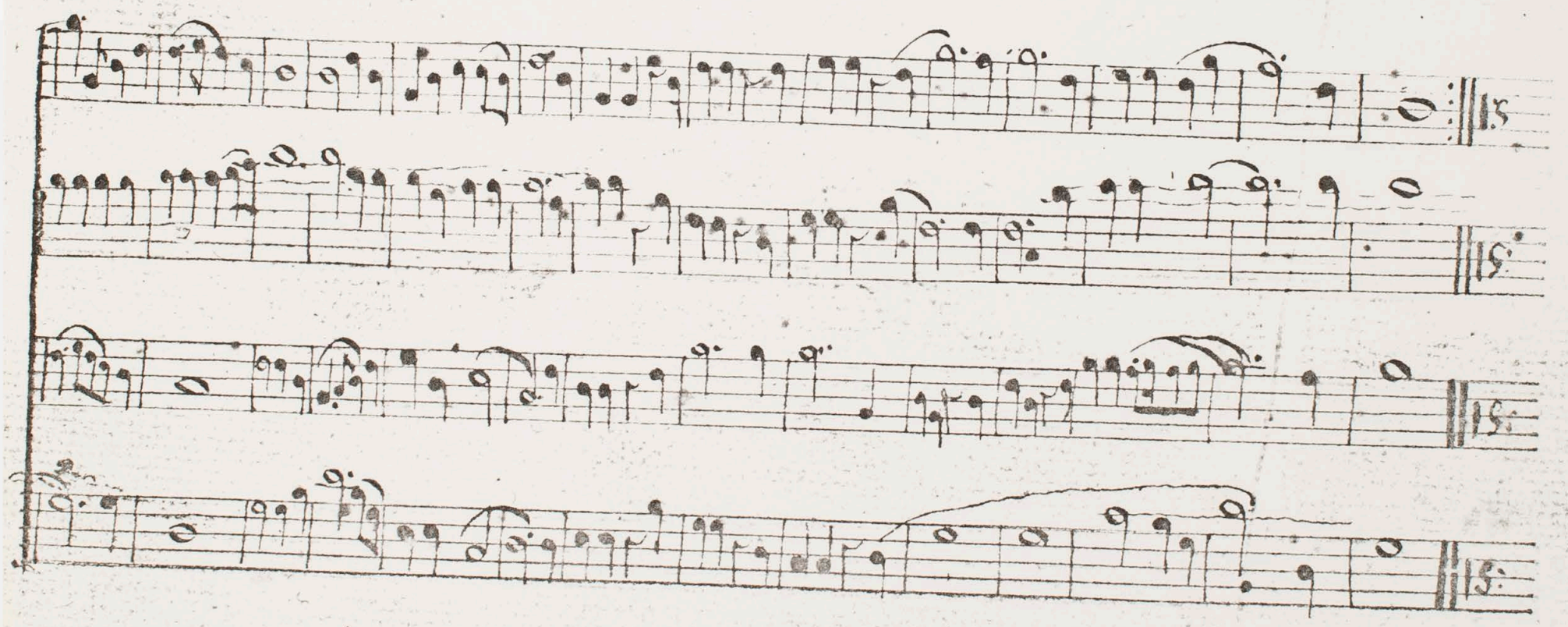

Anthem, from Sundry Scriptures

A-rise for thy light

A-rise :||: shine :||: O Zion for thy light is come & the glory of the

for thy light

Lord is risen upon the & the glo-ry of the Lord is risen upon the

the glory

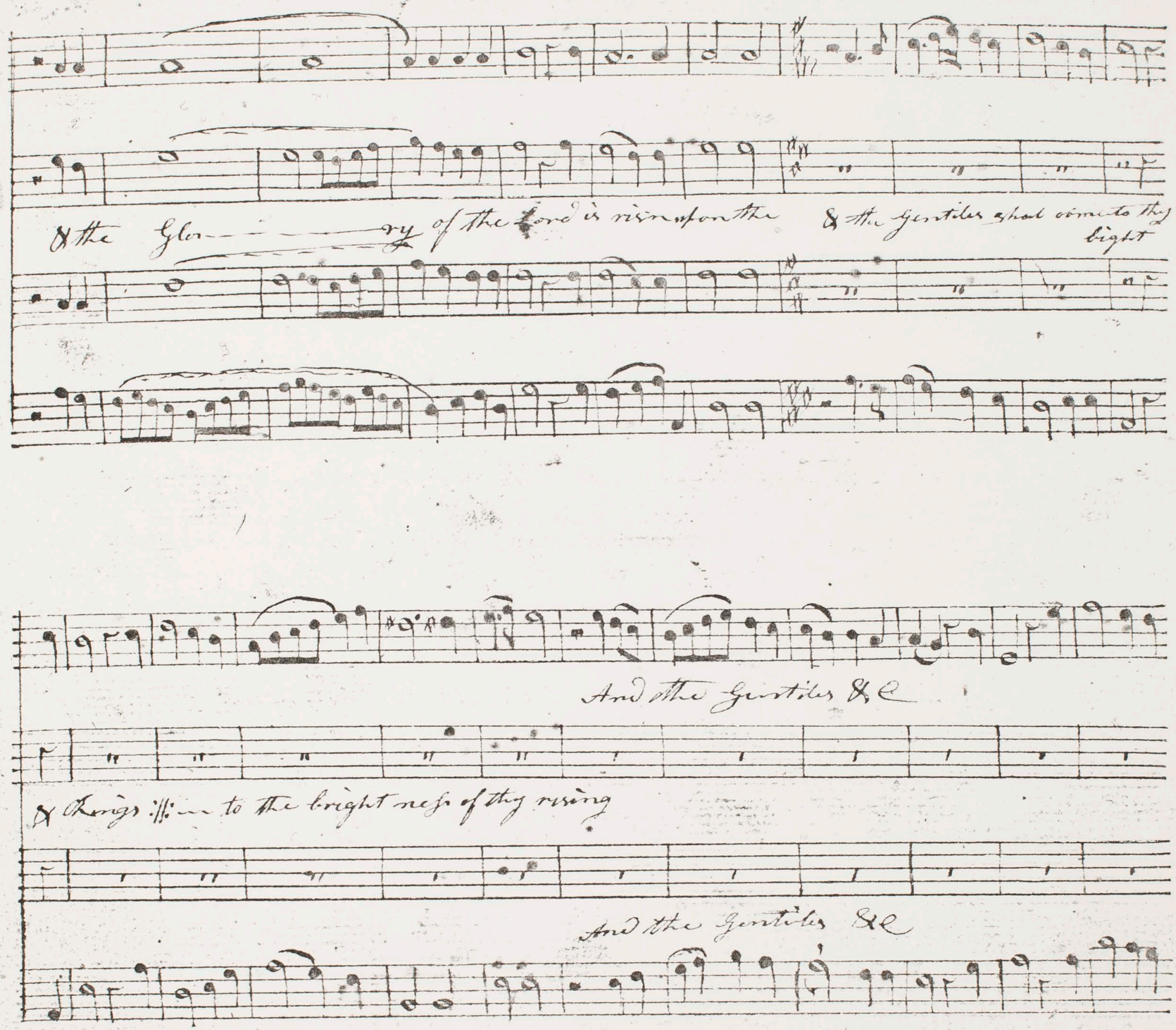
& the Glo- ry of the Lord is risen upon the
& the Gentiles shall come to thy light
And the Gentiles &c
& Kings to the brightness of thy rising
And the Gentiles &c

Wells -- L. M.

~~Anthem Continued~~

~~Continued~~

Anthem Continued

Forbehold I bring you glad tidings

Sing :|: :|: O Heavens & be joyful O earth

for behold

Glad tidings Glad tidings

Behold I bring you glad tidings Glad tidings Glad tidings

Glad tidings Glad tid — dings —

tidings Glad

:|: of great joy — Which shall be to all people glad tidings :|: :|:

tidings :

Glad tidings Glad

of gt - gory

tidings glad tidings of gt gory

glad tidings

of gt - gory

glad tidings glad - - - tidings

glad tidings

Which shall be to all people - to all ·//·· ·//·· people For unto you is born this day in the City of

Lord a Saviour :||: :||: Who is Christ — the Lord — Glory

Counter

Tenor

& on earth peace &c

glory :||: be to God on high & on earth peace :||: :||: good will towards

men

peace :||: :||: :||:

:||:

for unto us a child is born

:||: " " "

Counselor, the mighty God, the everlasting father the prince of peace peace Amen Hallel

ujah amen Hallelujah amen a-men amen a-men a-men

Chatham L.M.

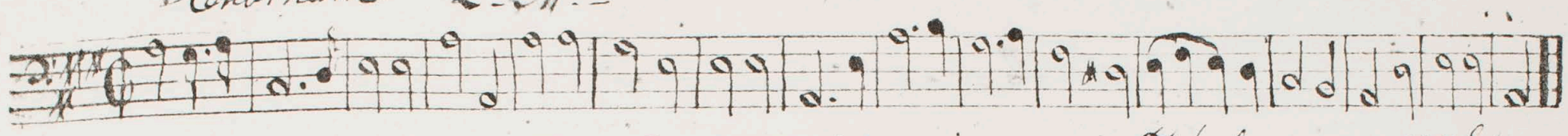

Chorus to be sung at the end of the psalm — — — Bless o my soul

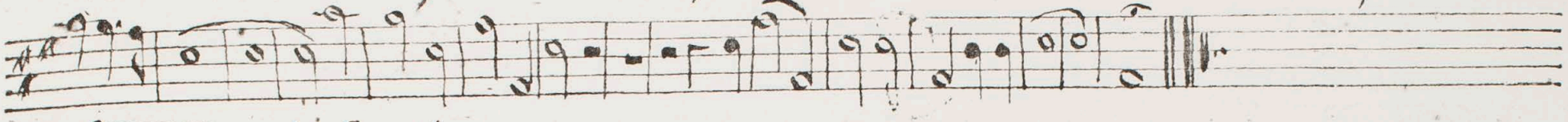

Exeter L.P.M.

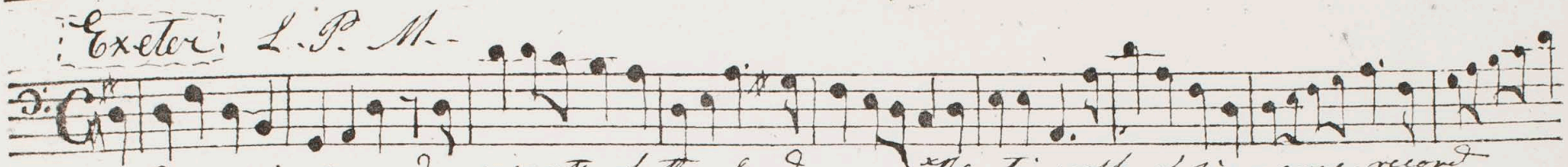

Ye saints and servants of the Lord — the triumph of his name record

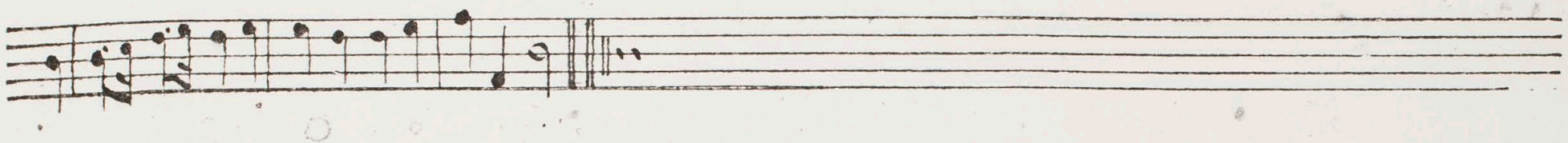

Harleigh C.M.

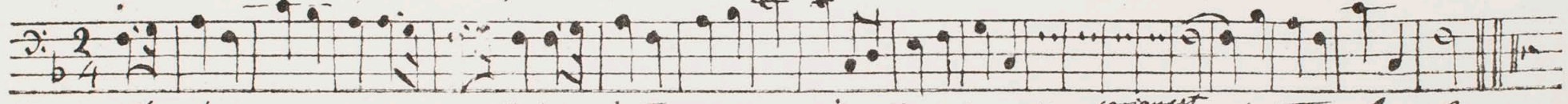

O ask them whence their victory came — Ascribe the ~~victory~~ conquest to the lamb
They with united breath — Their triumph to his death

Cambridge

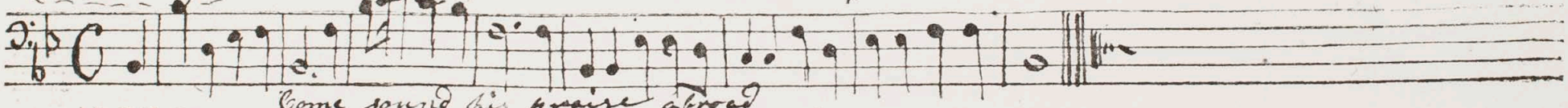

Come sound his praise abroad

Munich

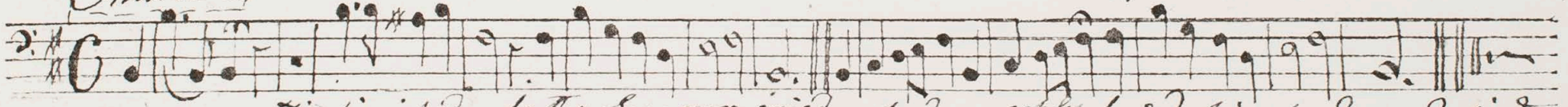

'Tis finished so the Saviour cried — And meekly bow'd his head and died
'Tis finished yes the work is done — The battle fought the victory wone

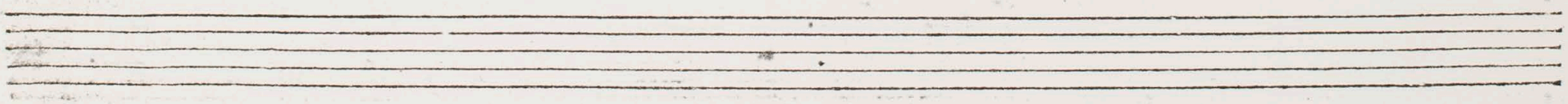

Dunbridge C. M.

There is a fountain fill'd with blood — Drawn from Emanuels veins — And sinners plung'd beneath that flood Lose all their guilty stains

Antigua L. M.

Great God attend while Zion sings

Dismission

Lord dismiss us with thy blessing &c

Marys Dream

Nothing true but Heaven

This world is all fleeting show — This world is all a-fleeting

For man's illusion given — For man's

illusion given — The smile of Joy, The tears of woe — Deceitful shine — Deceitful flow — There's nothing

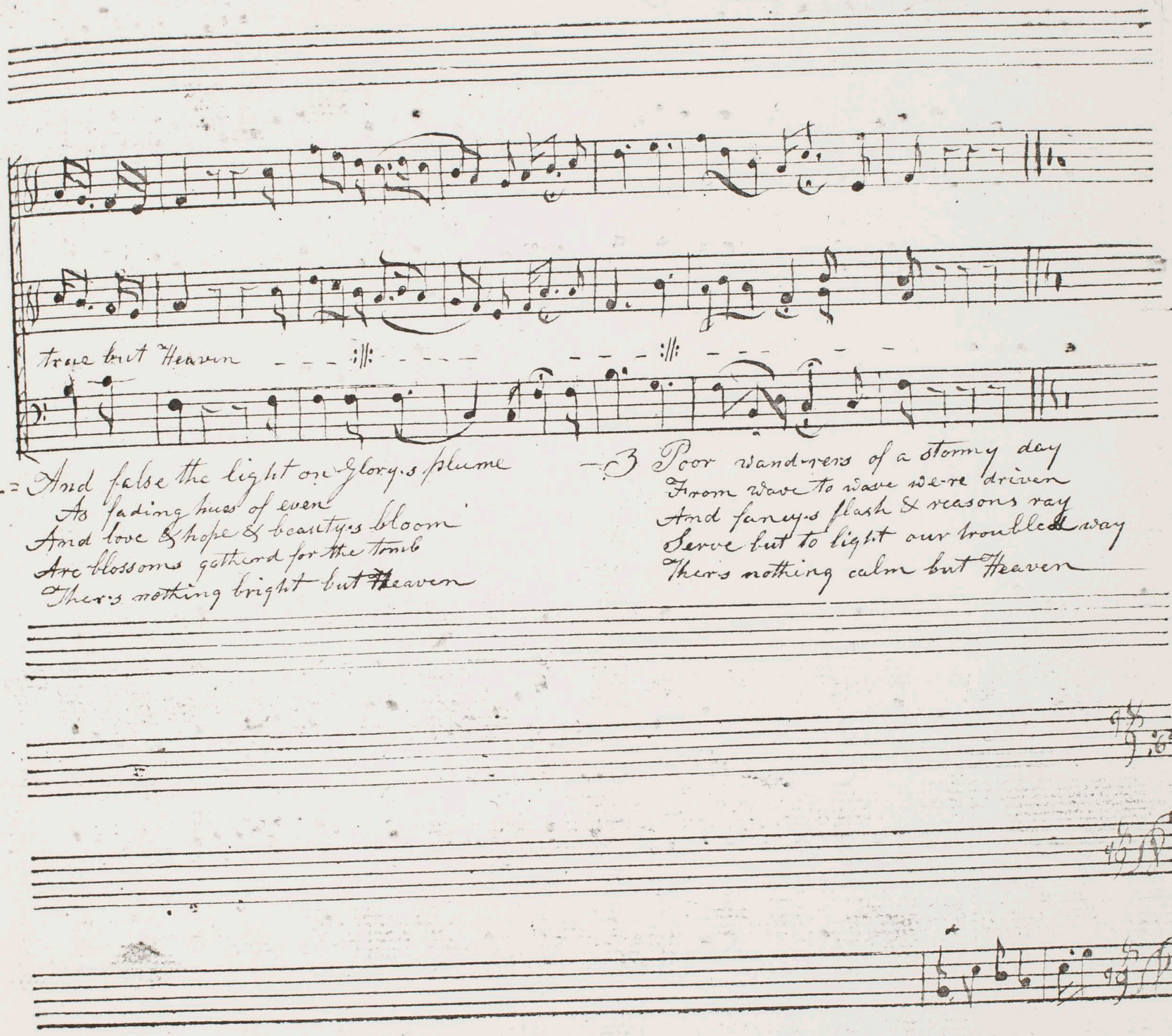

2 = And false the light on Glory's plume
As fading hues of even
And love & hope & beauty's bloom
Are blossoms gathered for the tomb
There's nothing bright but Heaven

3 Poor wanderers of a stormy day
From wave to wave we're driven
And fancy's flash & reason's ray
Serve but to light our troubled way
There's nothing calm but Heaven

Governor Strongs March

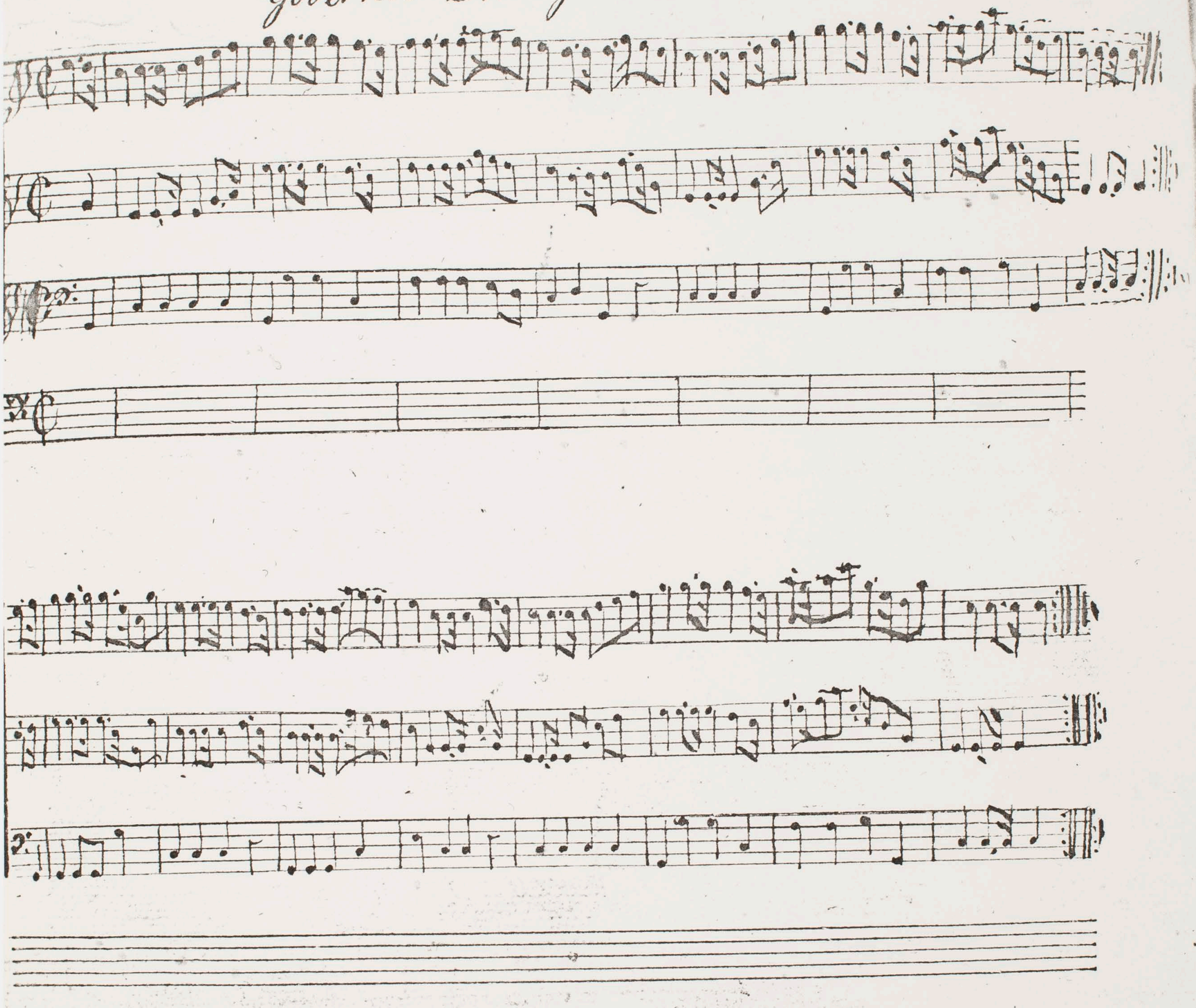

Fairy Dance

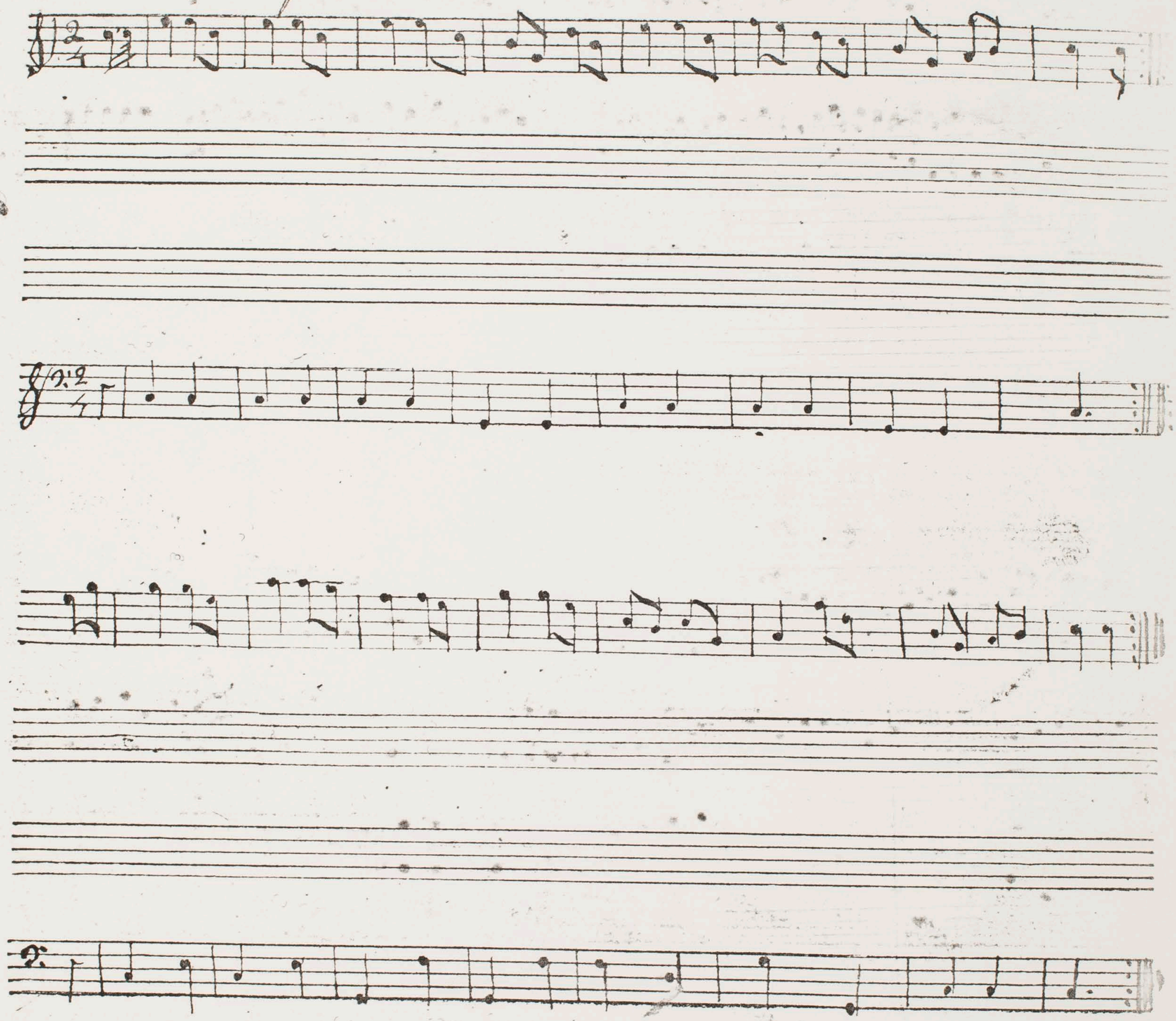

March in the Battle of Prague

2nd 40th Regt

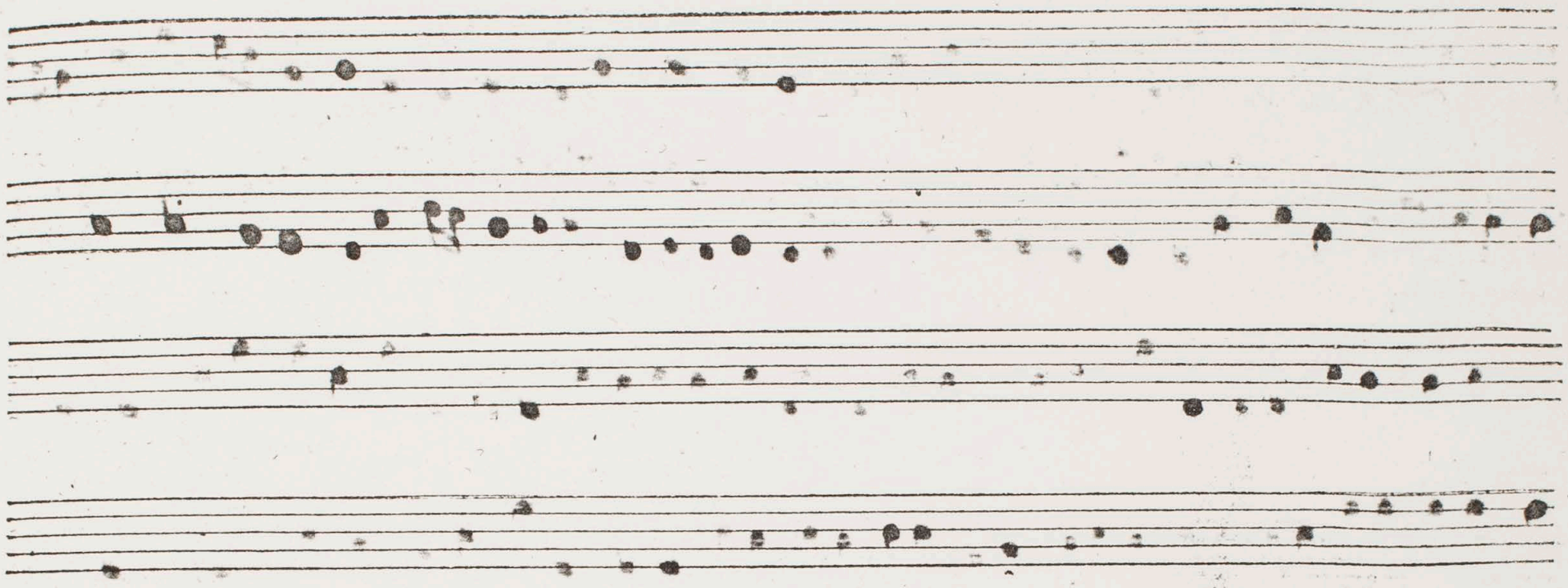

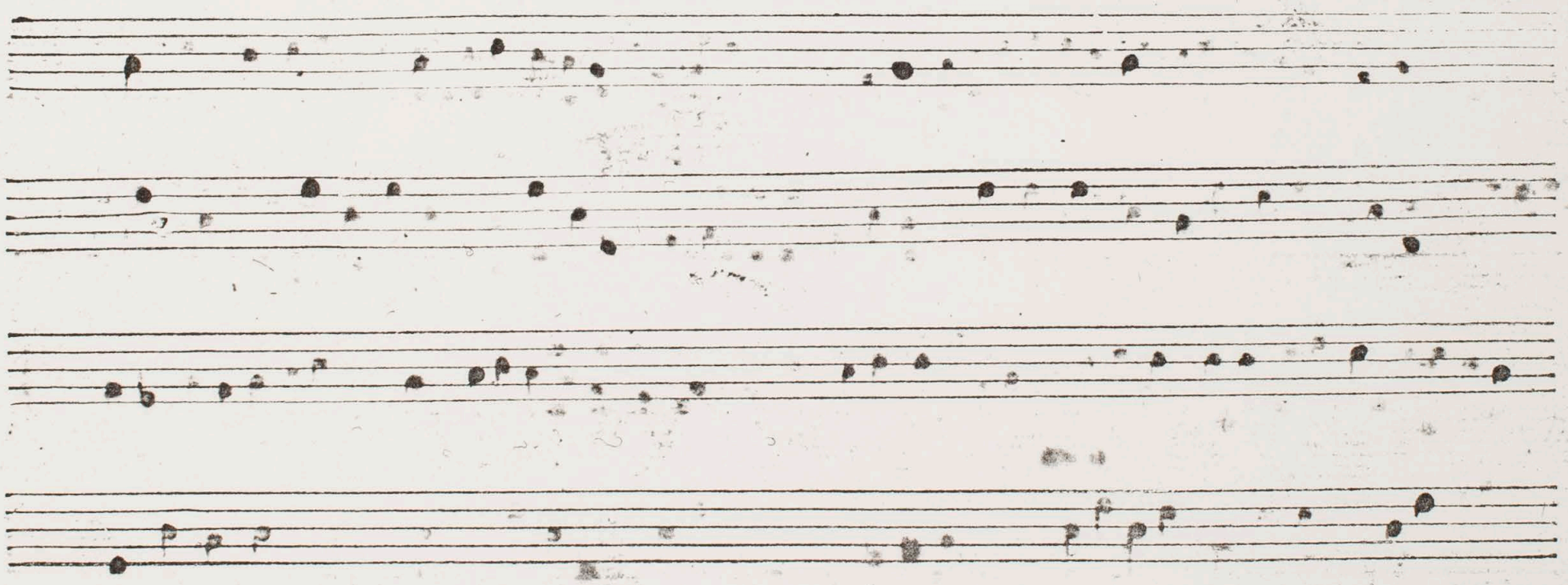

The Musical Society

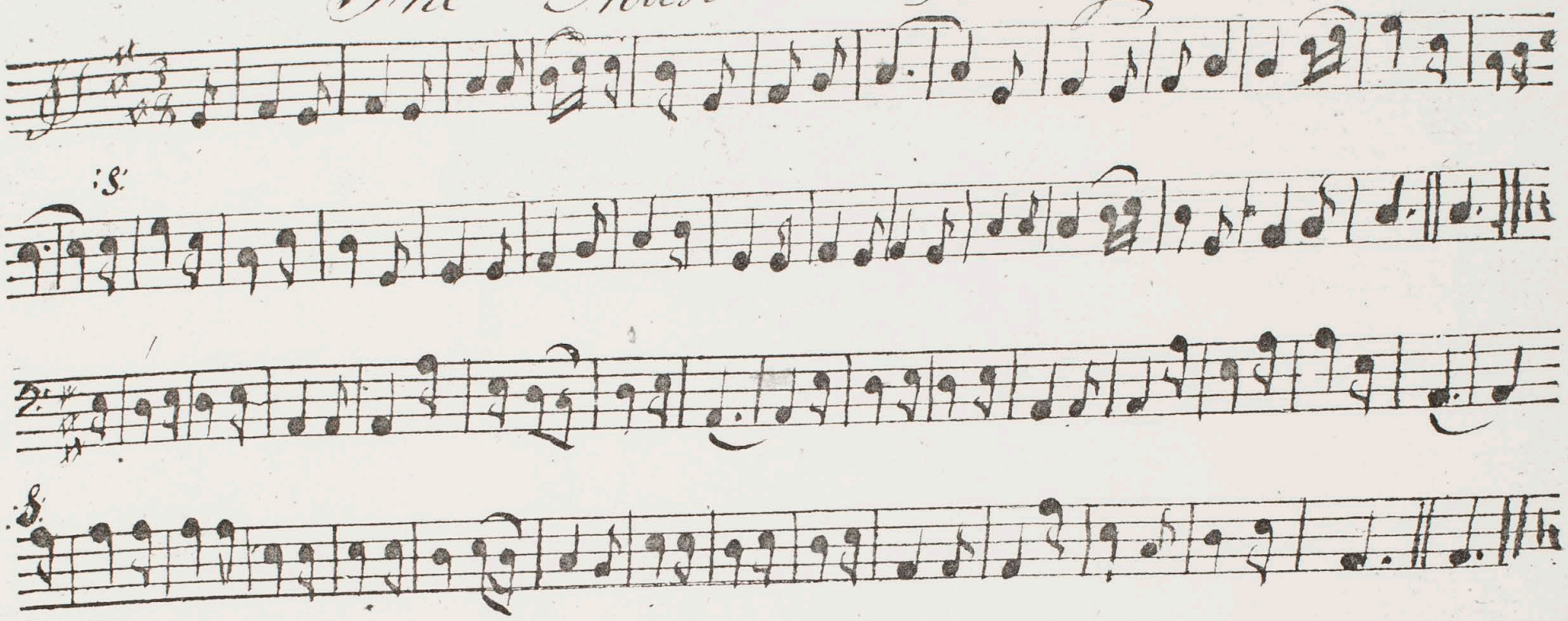

The Musical Lovers

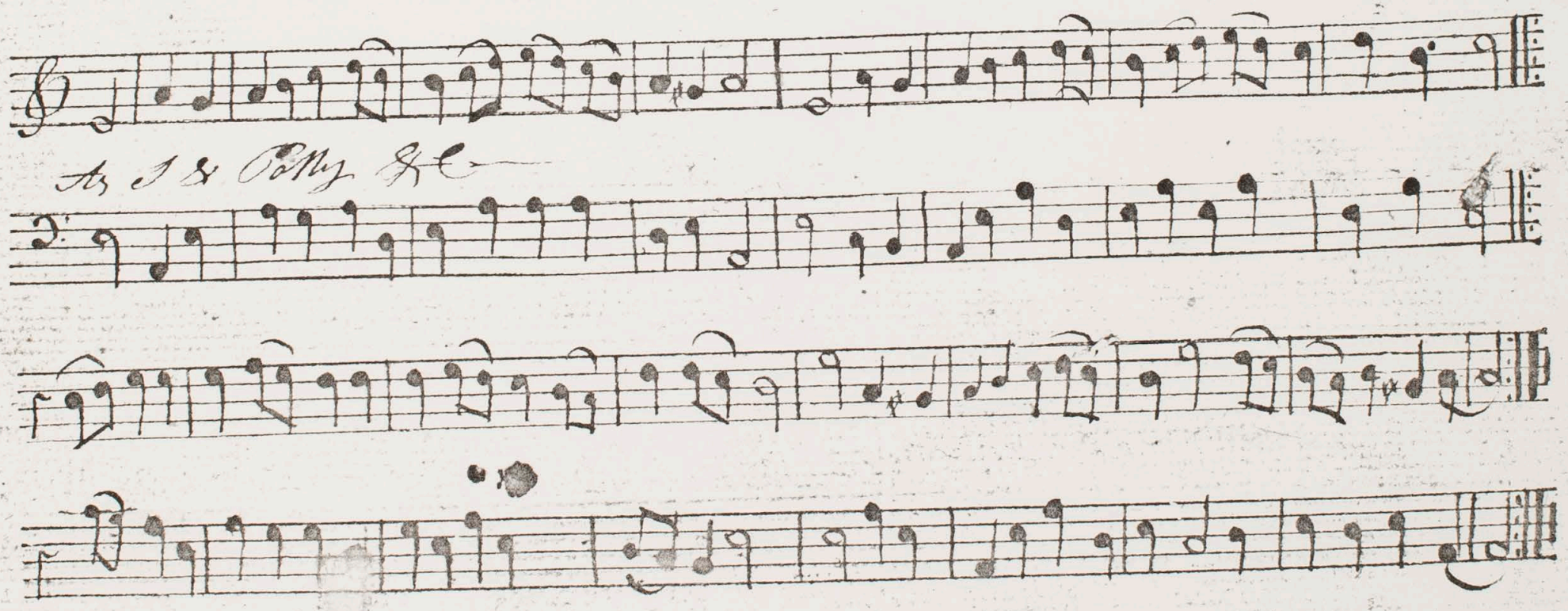

Nobodey coming to marry me

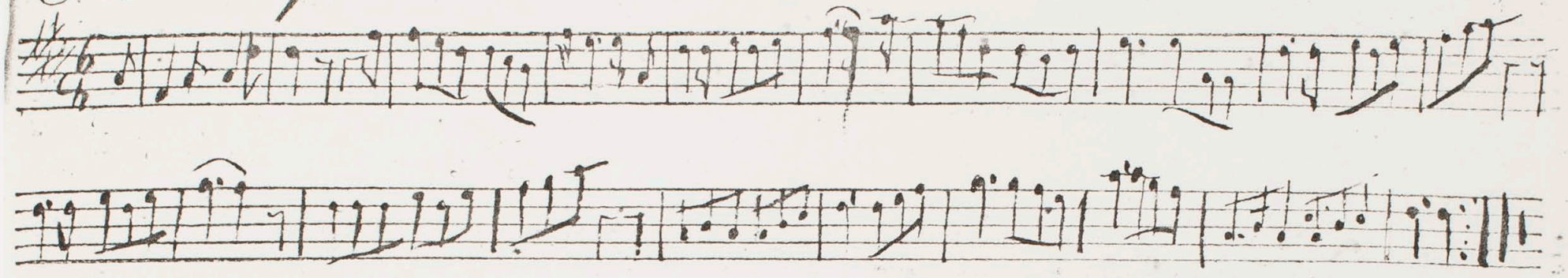

Take care of your - - -

[24]v + [25]v (see below)

[24]v

The Musical Society

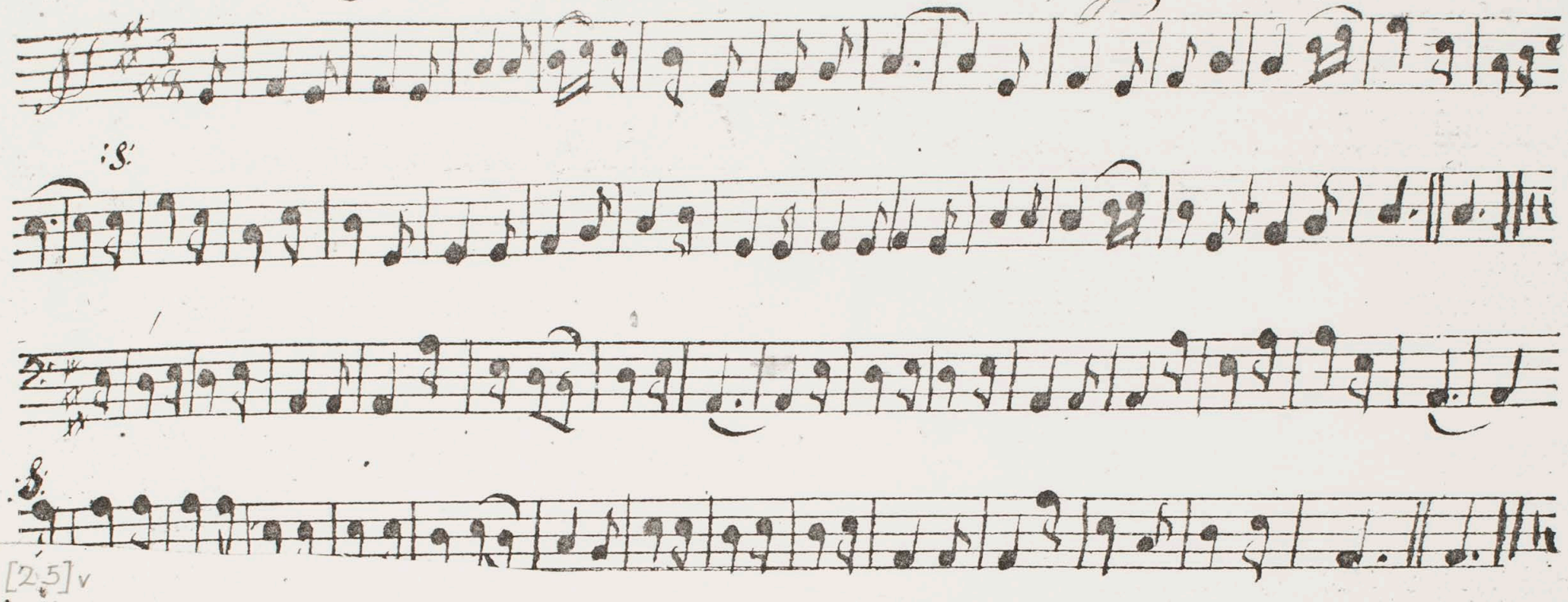

[25]v

Caledonian March

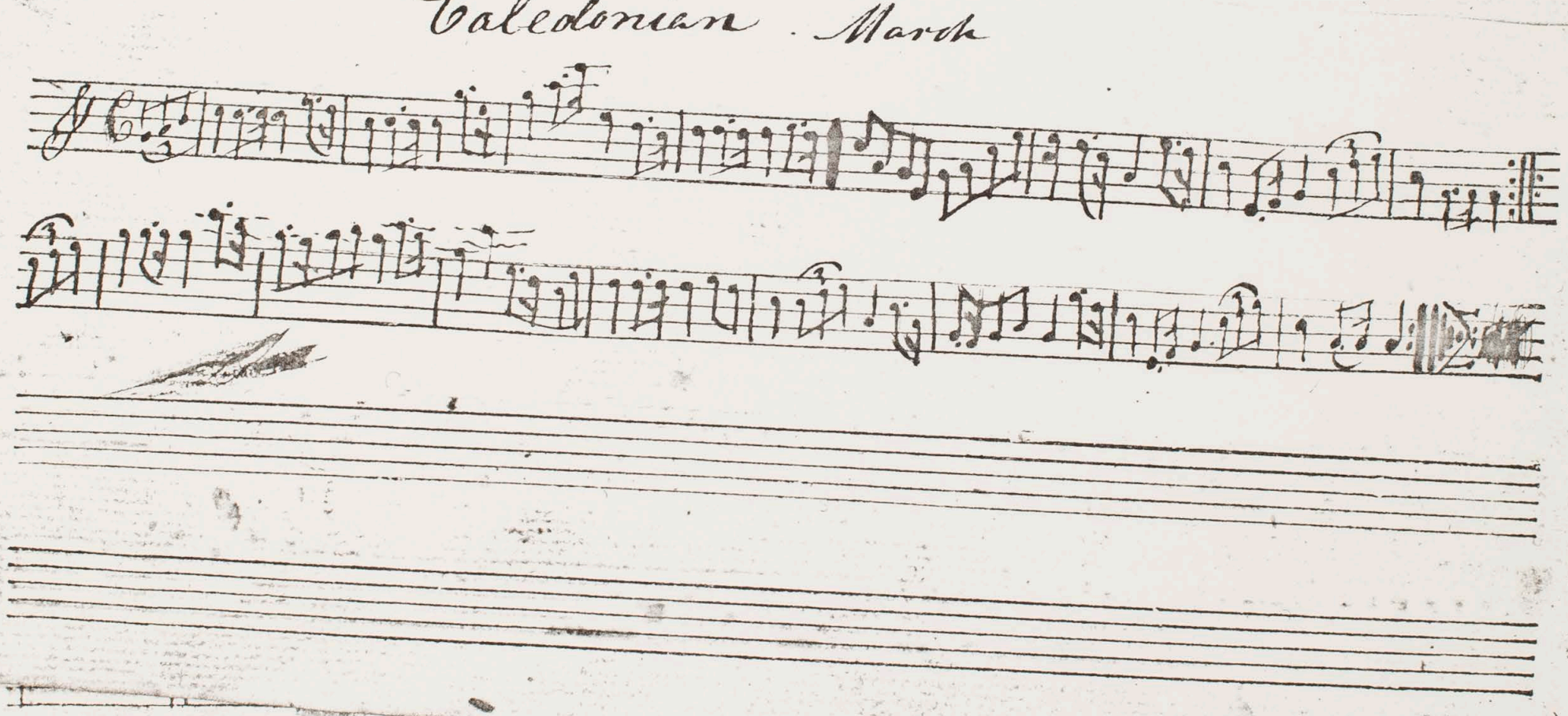

Nobodey coming to marry me

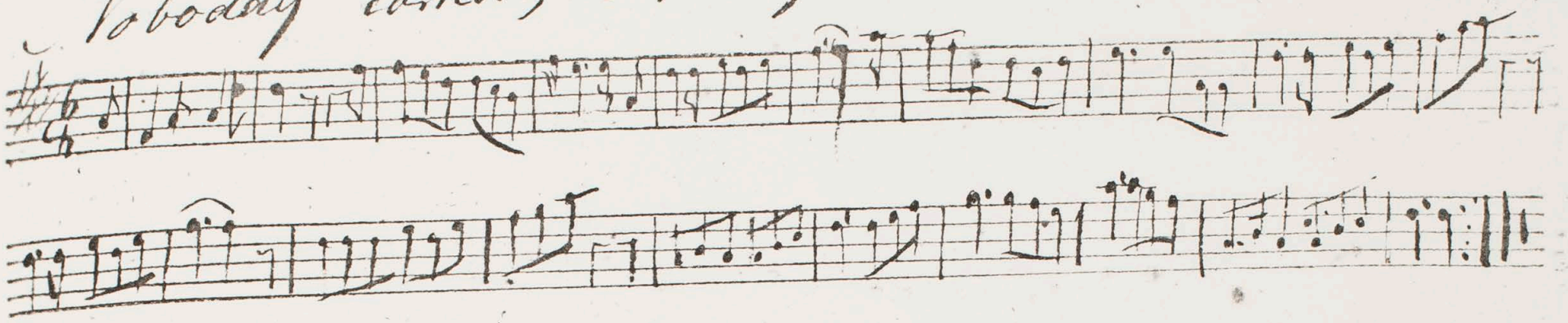

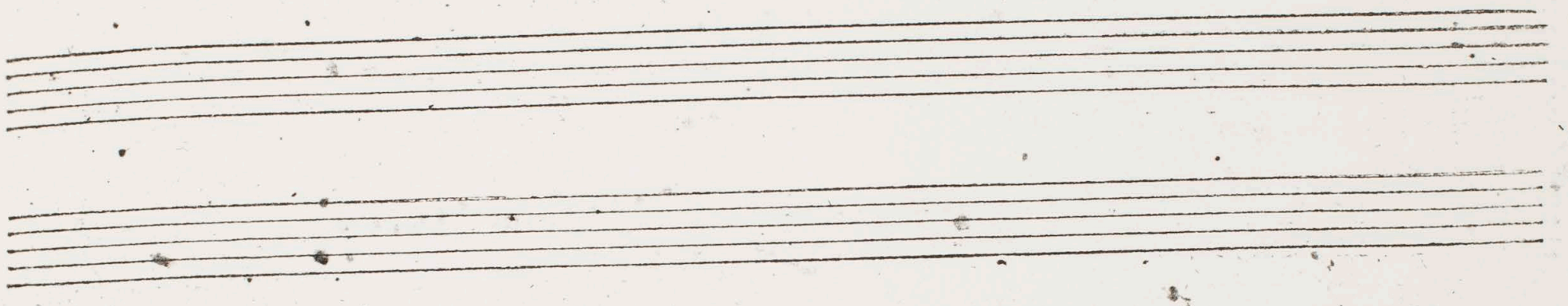

Somebodey

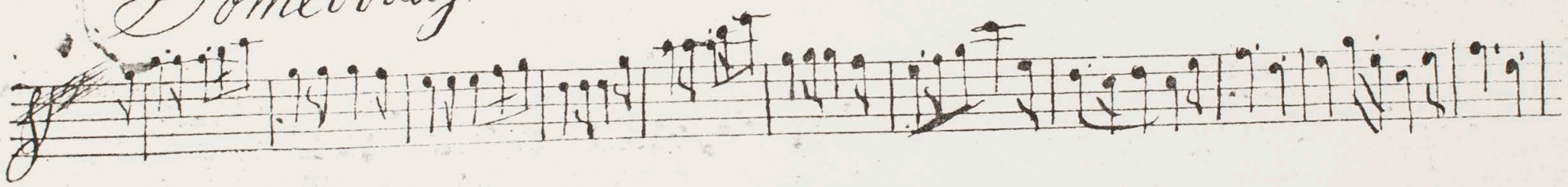

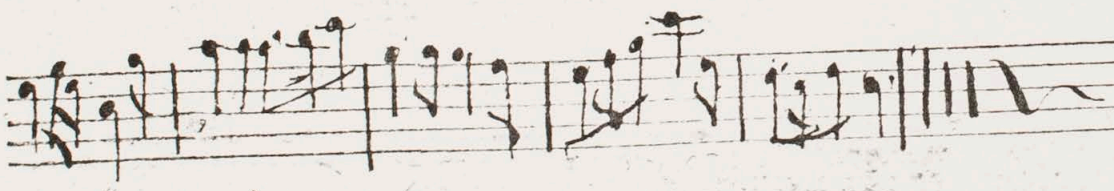

Second

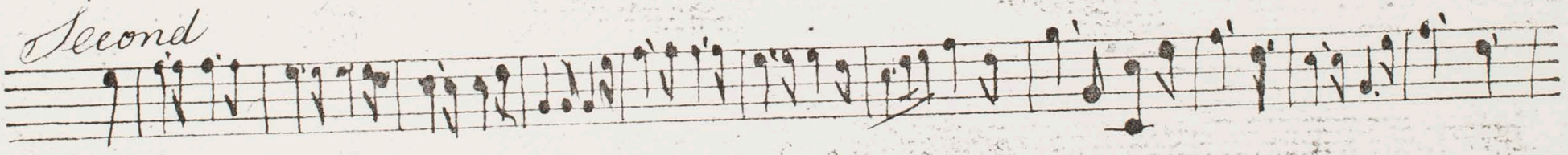

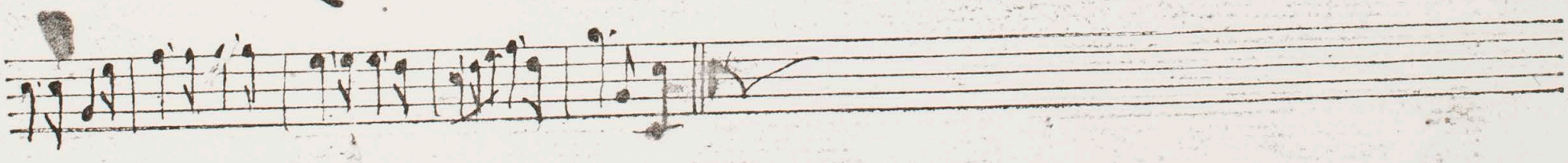

Handels Clarrionet

1st

2nd

tr

tr tr

tr

What would A Lafrie do without an auld man

Duke of Yorks March

Trio

Down Hill of life

ming may

then a snug

sea

Titus March

3 3 3 3 3 3

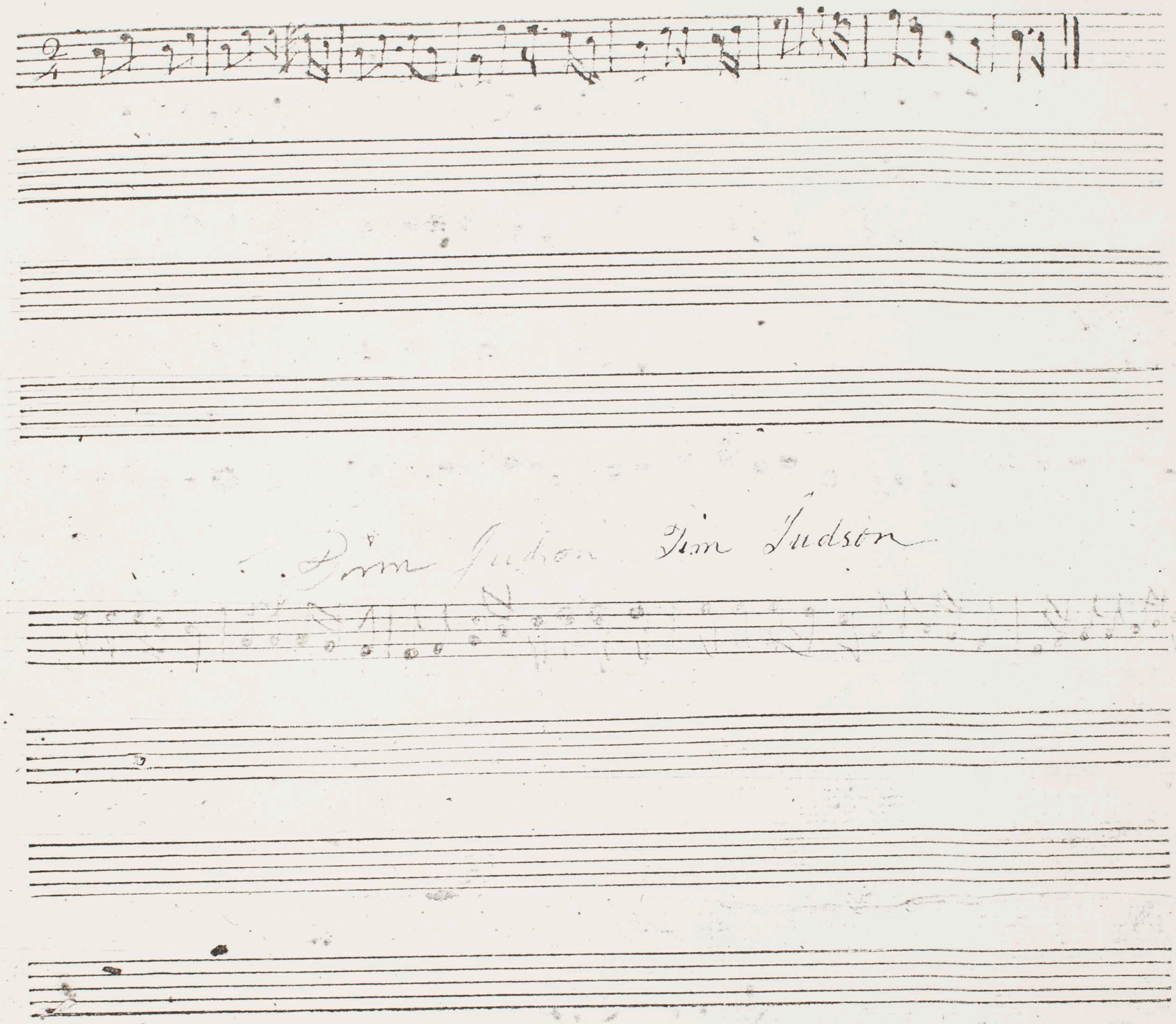

Tim Judson

London March

Second

South Britton

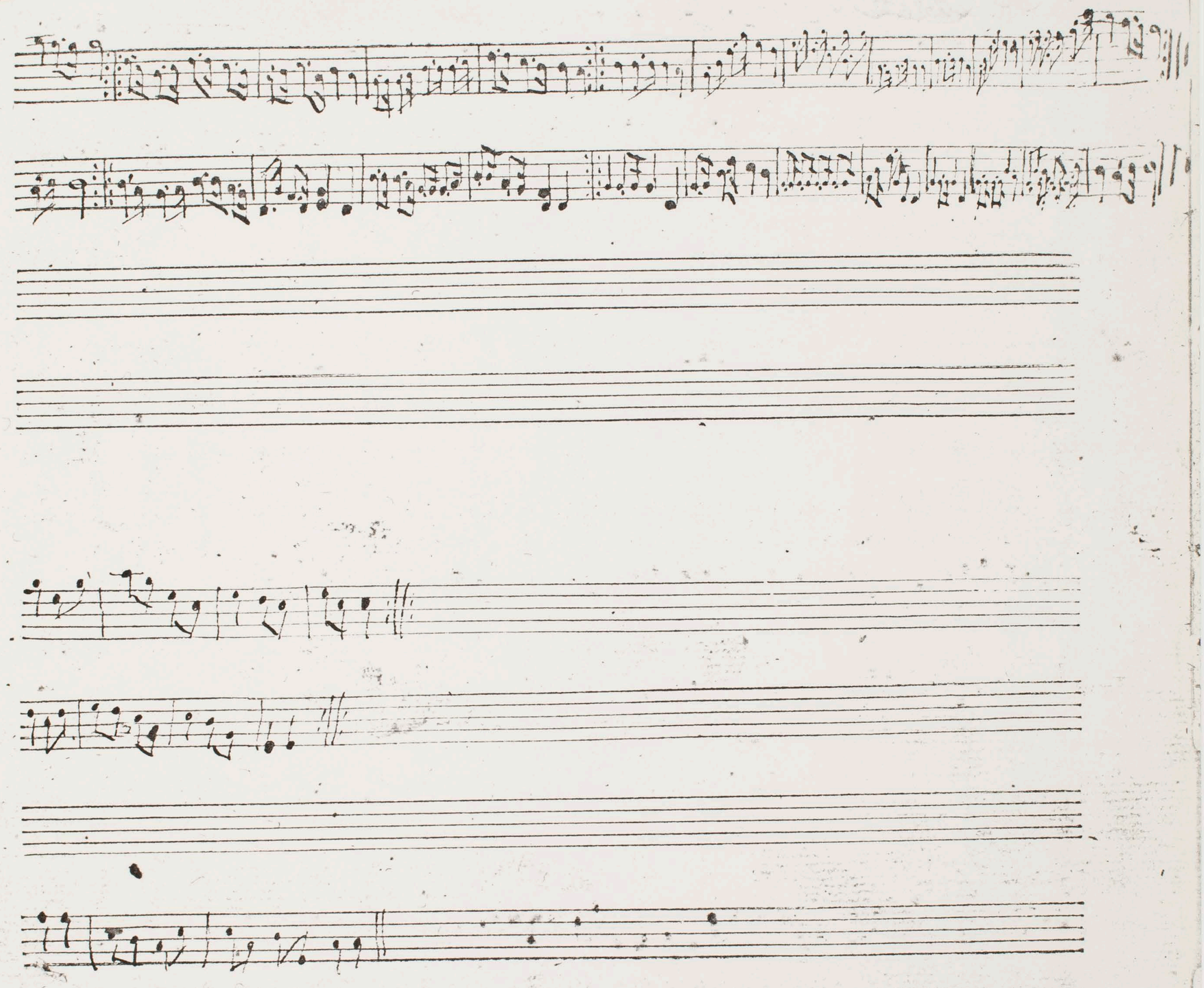

Dismission

Lord dismiss us with thy blessing } Still on gospel manna feed us
Bid us all depart in peace } Pure unselfish love encrease

Fill each breast } Up to the
with consolation } expressive praise } When we reach our blissful station
Then we'll give the nobler praise

And sing Hallelujah } For ever & ever :||: Hallelujah :||: :||: Amen
To God and the Lamb }

Triumph

Richmond C. M.

Alto

Alas and did my Saviour bleed And did my sovereign die Did he devote his sacred h

(For such a worm as I

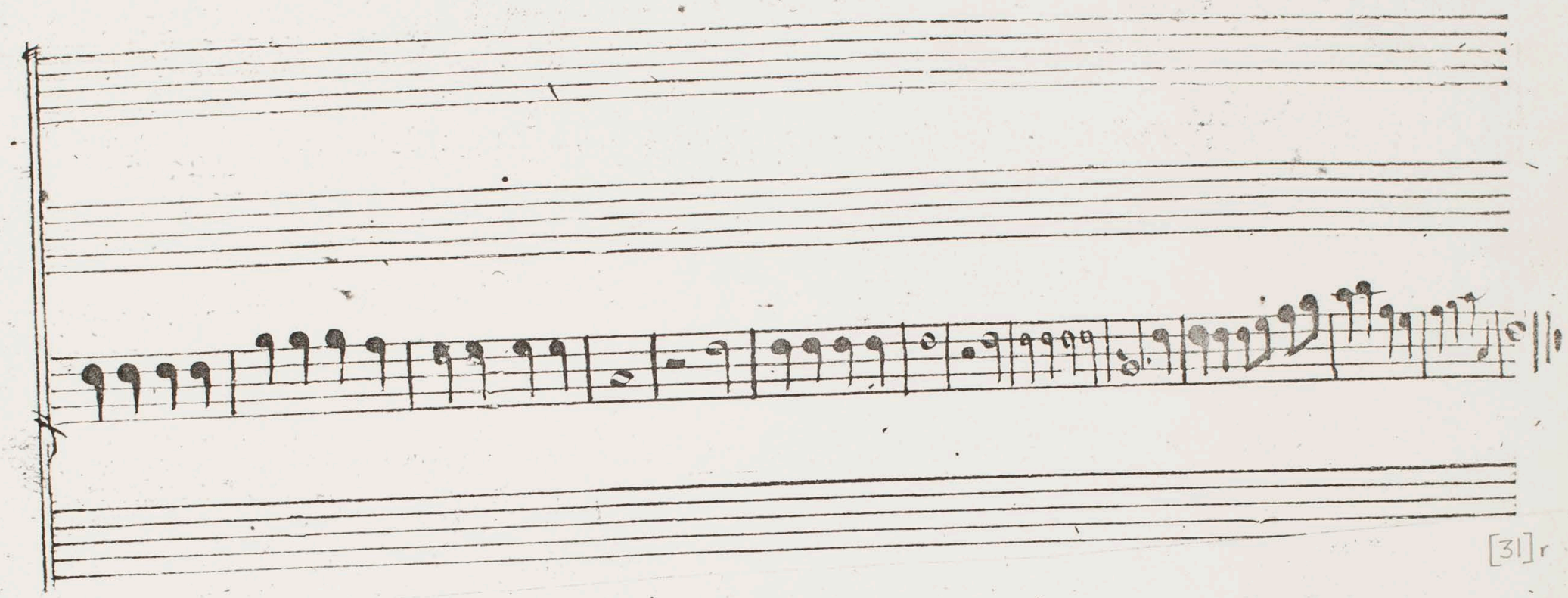

Old Hundreth L M — Ascribed to Martin Luther

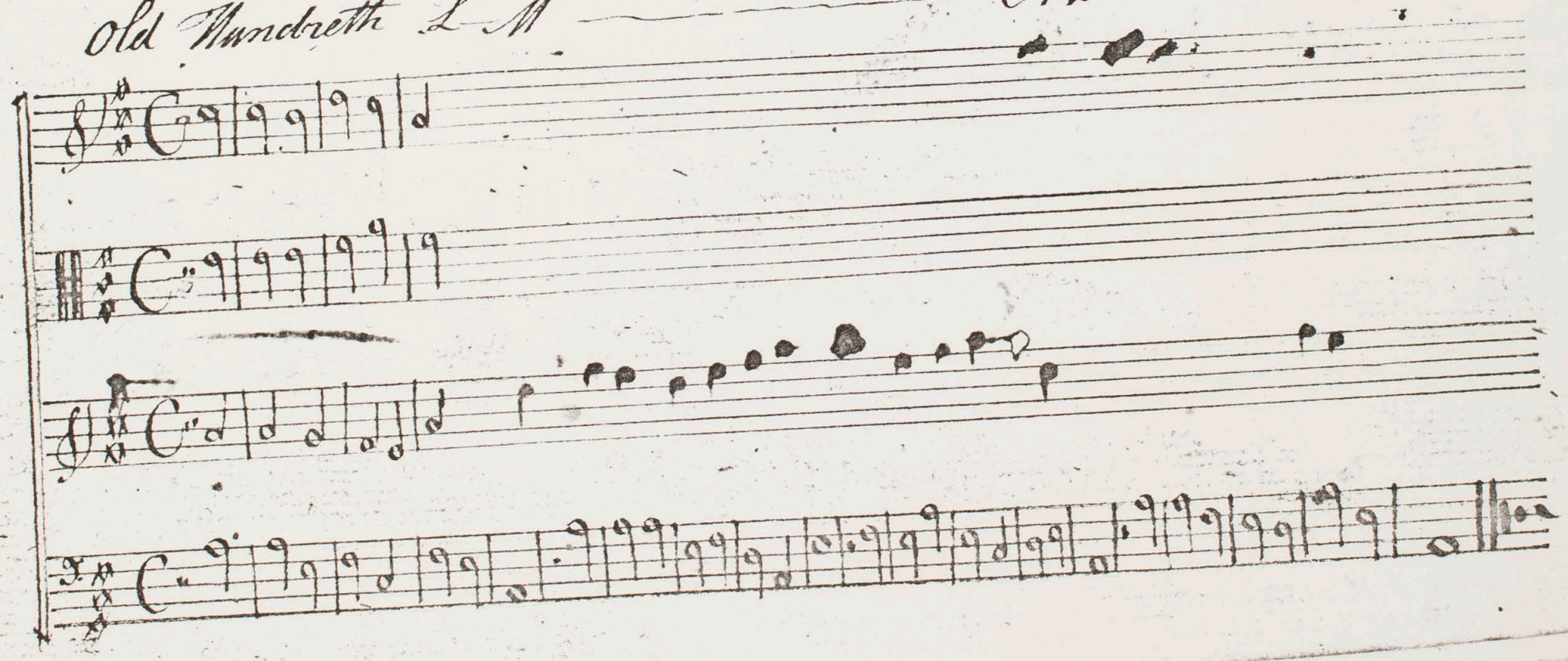

[30]v + [31]v (see below)

[30]v

Richmond C. M.

Alto

Alas and did my Saviour bleed And did my sovereign die Did he devote his sacred

(For such a worm as I

[31]v

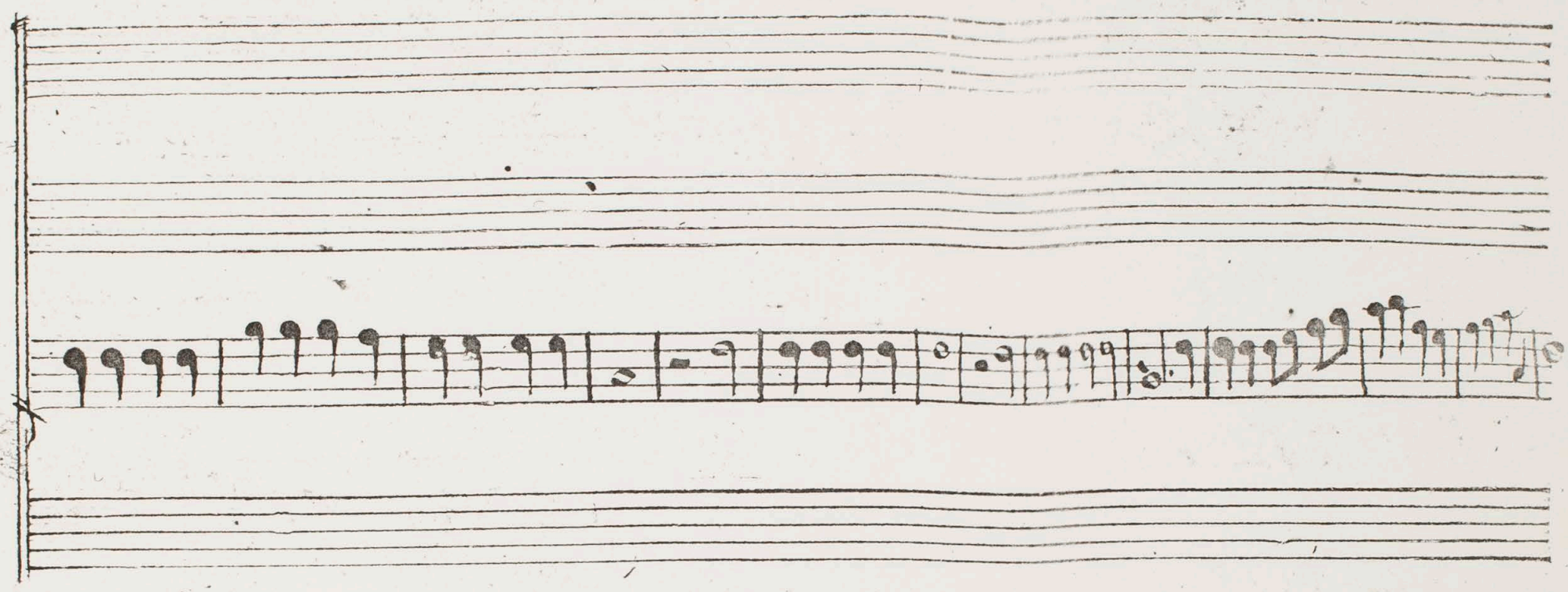

New Fairfield Ps 17th v. 6th

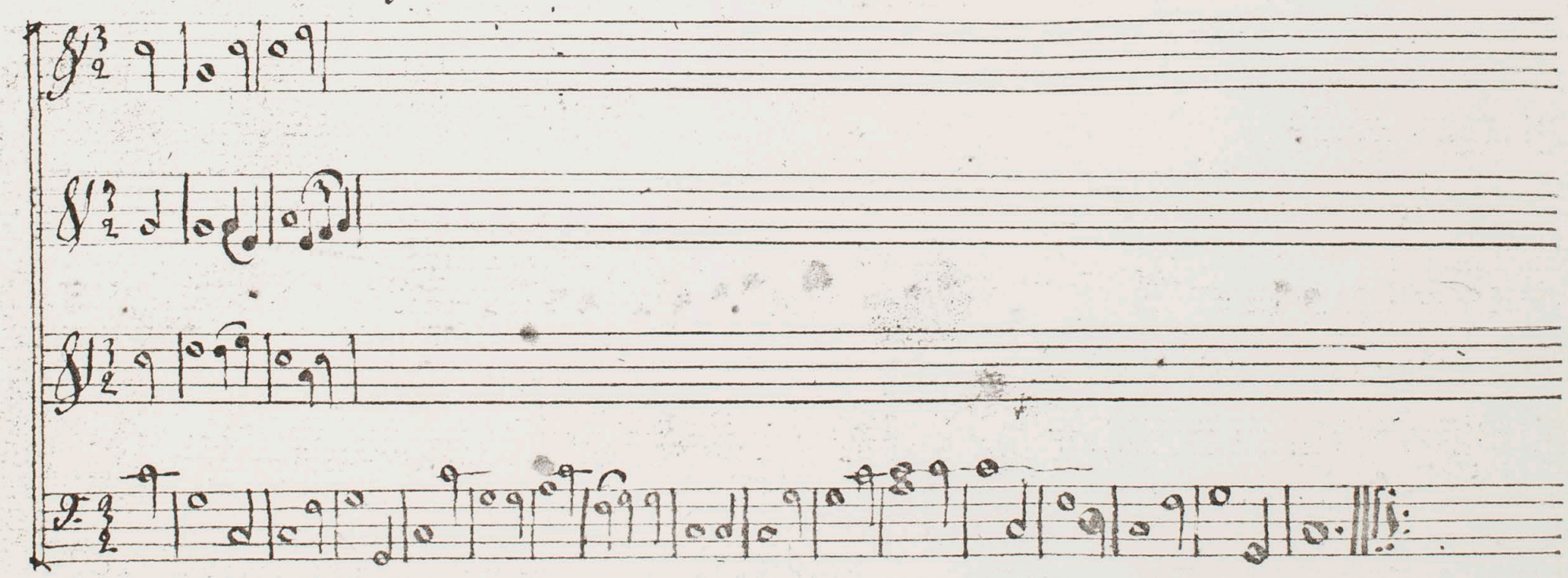

Burlington L. M.

where or the sun / Does his &c

[33] v

A. Chuchel

Onondaga C.H.

inside back cover

1144
50
7200

WILLIAM SALLOCH
Pines Bridge Road
ining, New York 10562

outside back cover